2025-2026

Alabama Natural Gas Association

Membership Directory



P.O. Box 1244
711 Nance Ford Road, SW
Suite E
Hartselle, Alabama 35640
Phone: (256) 502-0688
www.alnga.org



Dear ANGA Members,

I want to take this opportunity to thank each member of ANGA for your dedication to the natural gas industry. Because of each of you, natural gas continues to be a safe, reliable, and an affordable energy source for many of the over 5 million people in Alabama. Whether you are a gas system operator, pipeline operator, or provider of materials and services, each of you play a vital role in making natural gas the clear energy choice for all of Alabama.

In 2026, we are celebrating the 60th anniversary of ANGA. ANGA remains one of the premier state natural gas associations in the nation. Comprised of many great natural gas distribution companies and affiliates that all have a great passion for our industry, ANGA has a rich tradition of promoting, advocating, and educating our industry. It has been an honor and a privilege to serve as the President of ANGA for 2025/2026, and to hopefully help this great organization continue to be successful.

My theme for 2025/2026 has been Shining Bright for Alabama. The 60th anniversary of a significant event is often celebrated with a diamond. A diamond has been referred to a lump of coal that did well under pressure. ANGA has no doubt stood the test of time and has done very well under pressure. Our industry has gone through significant changes over this 60-year span, including the recent national attack on the energy source we provide. ANGA and its membership have always been willing to adapt to these changes and continue to stay in front of any challenges placed in our path. ANGA, and the entire natural gas industry throughout the state are no doubt a shining gem that Alabama can be proud of.

I would like to take this moment to personally thank each of you for the trust you have placed in me over the past year. When I accepted the gavel and this new role in Savannah last year, I spoke about the importance of relationships. My career has given me the opportunity to meet many individuals and build many lasting relationships. Serving as ANGA president over the past year has afforded me the opportunity to meet and work alongside many amazing people and build relationships that will last my entire life. The ANGA family welcomed me, and many of the great members have guided my steps and offered amazing support as I navigated the challenges of this industry.

I look forward to seeing the many ways that ANGA will continue to lead and support our state as we continue to shine bright.

Thank you all.

Heath Reed
ANGA President
2025-2026

IMPORTANT DATES TO REMEMBER

Meetings of the Board of Directors:

Tuesday, October 7, 2025, at 5:00 PM, Pursell Farms, Sylacauga, AL

Monday, December 1, 2025, at 2:00 PM, Renaissance Montgomery

Monday, March 2, 2026, at 5:00 PM, Embassy Suites-Hoover, Birmingham, AL

Saturday, June 6, 2026, at 4:00 PM, Omni Amelia Island Resort & Spa, Amelia Island, FL

Conferences:

Training & Education Natural Gas Joint Fall Workshop-Aug 25-28, 2025

Executive Management Round Table, October 7-9, 2025, Pursell Farms, Sylacauga, AL

APSC OPS Safety Seminar, December 2-4, 2025, Renaissance Montgomery Hotel & Spa at the Convention Center

Management Round Table, February 3-5, 2026, Emabssy Suites by Hilton Huntsville

Engineering-Operating-Safety (Spring) Seminar, March 2-5, 2026
Embassy Suites-Hoover, Birmingham, AL

Annual Conference, June 7-10, 2026, Omni Amelia Island Resort & Spa, Amelia Island, FL



OFFICERS AND DIRECTORS
Of the
ALABAMA NATURAL GAS ASSOCIATION

OFFICERS

PRESIDENT
Heath Reed
General Manager
Northwest Alabama Gas District

FIRST VICE PRESIDENT
Blaine Collier
General Manager
Russellville Gas Board

SECOND VICE PRESIDENT
Kevin Mazingo
Senior Operations Manager
Williams Gas

TREASURER
Wes Boyett
Gas Superintendent
Fairhope Public Utilities

EXECUTIVE DIRECTOR
Nikki Frost
Magnolia River

The Board of Directors is comprised of 21 members: two from private companies, four from pipeline companies, five affiliates and ten from municipal gas systems.

DIRECTORS

Terms to Expire June 30, 2026

Adam Barnes
Surview
Affiliate

Todd Gentle
Huntsville Natural Gas System
Municipal

Jayson Higdon
DeKalb-Cherokee Counties Gas District
Municipal

Jason Garland
EGW
Affiliate

Dana Mayo
Spire-Gulf Coast
Private

Todd Ray
Boardwalk Pipeline Partners
Pipeline

Johnette Whitmire
Athens Utilities
Municipal

Terms to Expire June 30, 2027

Wes Boyett
Fairhope Public Utilities
Municipal

Jeff Donald
North Baldwin Utilities
Municipal

Brian Dove
Cullman Jefferson Counties
Gas District
Municipal

Jeremy Grimes
Clarke-Mobile Gas
Municipal

Carl Haga
Southern Natural Gas Company
Pipeline

Shannon Jackson
Southeast Gas
Municipal

Jerry Nelson
Southern Natural Gas Company
Pipeline

Terms to Expire June 30, 2028

Jeff Bosshart
Control Southern
Affiliate

Blaine Collier
Russellville Gas Board
Municipal

Jakib Henig
MarieCo
Affiliate

Ashley Mitchell
Spire
Private

Zac Littrell
Symmetry Energy Solution
Affiliate

Kevin Mazingo
Williams Gas
Pipeline

Heath Reed
Northwest Alabama Gas District
Municipal

AFFILIATE MEMBER OFFICERS:
CHAIRMAN:
Tucker Tracy
Consolidated Pipe & Supply

CO-CHAIRMAN:

ALABAMA NATURAL GAS ASSOCIATION
2025-2026 COMMITTEES

CREDENTIALS & ENDOWMENT CHAIR:
Todd Gentle, Huntsville Utilities
CO-CHAIR: Heath Reed, NW AL Gas District

ENGINEERING CHAIR:
Jason Britnell, Spire Energy
CO-CHAIR: Alex Brown, S. Alabama Gas District

FALL SEMINAR CHAIR:
Ashley Mitchell, Spire Energy
Johnette Whitmire, Athens Utilities
CO-CHAIR: Patrick Presley, Wheeler Basin NG

GOVERNMENT AFFAIRS CHAIR:
Mike Strength, Trussville Gas and Water

EXE-MANAGEMENT ROUNDTABLE CHAIR:
Jayson Higdon, Dekalb Cherokee Gas
CO-CHAIR: Mark Burgess, South Alabama Gas

MEMBERSHIP CHAIR:
Kevin Mazingo, Williams Gas
CO-CHAIR: Wes Boyett, Fairhope Public Utilities

MUTUAL ASSISTANCE CHAIR:
Jimmy Evans, Decatur Utilities
CO-CHAIR: Patrick Henderson, Oneonta Utilities Board

OPS-MANAGEMENT ROUNDTABLE CHAIR:
Caleb Dean, NW AL Gas District
CO-CHAIR: Jeff Donald, North Baldwin Utilities

OPERATIONS CHAIR:
Patrick Presley, Wheeler Basin NG
CO-CHAIR: Leonard Casey, Spire Energy
OPERATIONS SUB-COMMITTEES:

CORROSION CHAIR:
Darby Shirley, Spire

DAMAGE PREVENTION CHAIR:
Jeff Bice, Alabama 811

SAFETY CHAIR:
Patrick Henderson, Oneonta Utilities Board
CO-CHAIR: Keith Blackwood, Cullman Jefferson Gas

PUBLIC RELATIONS COMMITTEE CHAIR:
Shannon Jackson, Southeast Gas
Aaron Schmidt, Spire

STRATEGIC PLAN CHAIR:
Blaine Collier, Russellville Gas Board
CO-CHAIR: Kevin Mazingo, Williams Gas

TRAINING & EDUCATION CHAIR:
Rusty Hughes, Spire Energy

SPRING SEMINAR CHAIR:
Jason Britnell, Spire Energy
CO-CHAIR: Ashley Mitchell, Spire Energy

SPRING SEMINAR SUB-COMMITTEES:

Affiliates Chair:
Tucker Tracy, Consolidated Pipe & Supply

Clay Shoot Chair:
Kevin Howard, Boaz Gas Board

Door Prize Chair:
Johnette Whitmire, Athens Utilities

Engineering Chair:
Jason Britnell, Spire Energy

Operations Chair:
Patrick Presley, Wheeler Basin NG

Safety Chair:
Patrick Henderson, Oneonta Utilities Board

GENERAL CONFERENCE CHAIR:
MItch Miller, Sylacauga Utilities Board
CO-CHAIR: Mike Strength, Trussville Gas & Water

GENERAL CONFERENCE SUB-COMMITTEES:

Affiliates Chair:
Tucker Tracy, Consolidated Pipe & Supply

A/V Chair:
Mason Matthews, Integrity Utility Solutions

Door Prizes Chair:
Blaine Collier, Russellville Gas Board

Entertainment Chair:
NA

Fishing Chair:
Tony Burns, North Alabama Gas District

Golf Chair:
Jeff Bosshart, Control Southern

Program Chair:
Ricky Miskelly, Financial Imaging

Registration Chair:
Heather Lopez, Magnolia River

Silent Auction Chair:
Becky Reed

Youth Chair:
LeeAnn May, North Baldwin Utilities

ADVISORY COMMITTEE

(Active Past Presidents)

1984-85 Jim Hughes, Bridgeport

2000-01 Richard Lawson, Marshall County Gas District

2003-04 Roy Light, Scottsboro Water, Sewer & Gas Board

2004-05 Craig Rigsby, Boaz Gas Board

2006-07 Jason Padgett, North Baldwin Utilities

2007-08 Bill Gardner, Mobile Gas Service

2008-09 Mark Burgess, South Alabama Gas District

2009-10 Ed Smith, Alabama Gas Company

2012-13 Greg Henderson, Southeast Alabama Gas District

2016-17 Mitch Miller, Sylacauga Utilities Board

2017-18 Gary Borden, Decatur Utilities

2018-19 Mike Strength, Trussville Gas & Water

2020-21 Mason Matthews, Athens Utilities

2021-22 Steve Duebelt, Southeast Gas

2022-23 Bob Gardner, Spire Energy

2023-24 Jim Green, Jr., Scottsboro Water Sewer Gas

2024-25 Todd Gentle, Huntsville Utilities

ANGA DISTINGUISHED MEMBERS

1998- John J. Quinn
1998-George Taylor

1999-Roy Etheredge
1999-Frank Harrison
1999-Fred Wallingsford
1999-Vernon Wiggins

2000-Jim Cunningham

2003-Frank Langner

2007-Gary Youngblood

2008-Chris Harvey

2009-Harry Still
2009-Roger Putnam

2013-Ed Smith, Sr.

2015-Dudley Reynolds

2018-Mark Bussman
2018-Ed Smith, Jr.

2019-Gerald Borden
2019-Jimmie Butler

2020-Steve Chapman

2021-Roy Light
2021-Darryl Outlaw
2021-Randy Donaldson

2022-George Reid
2022-Ellis Reid

2025-Steve Carter

ANGA HONORARY MEMBERS

Billy Acker
John T. Andrews
Malleye S. Behr
Jim Byrd
Sam Christian
Joseph Hack
Roland Hamby
Ernest Hamilton
Dan Jordan
J. M. Loveless, Jr.
John Loyd
H. A. Meadows
Jerald Mitchell
Jack Rigsby
Art Roberts
E. L. Smith, Sr.
J. Wilson Solomon
Ralph Spear
James E. Starnes
Mahlon Trimble
Larry Waldrop
Walter S. Wilson
George Yon
Marion Yonge

Central Service Association

Empowering your VISION

CENTRALVIEW

ERP solutions for the future

- CIS/Billing/Financials
- Engineering/Operations
- Customer Engagement/ Payment



csa1.com

OUTSTANDING SERVICE AWARD

1997	Bill Gardner, Mobile Gas
1998	George and Ellis Reid, LISCO, Inc.
1999	Avis Beasley, Mobile Gas
2000	Spencer Brady, APSC
2001	Peggy McClung, Marshall County Gas District
2002	David Love, Utility Automated Integrators, Inc.
2003	Ed Smith, Jr., Alagasco
2004	Gerald Borden, South Alabama Gas District
2005	Clarinda Smith, Gulf South Pipeline
2006	Janice Parker, Southern Natural Gas Company
2007	Darryl Outlaw, Southern Natural Gas Company
2008	Nikki Frost, Magnolia River Services, Inc.
2009	Heidi Braun, Boardwalk Pipeline Partners
2010	Richard Peterson, Riviera Utilities Board
2011	Beth Newby, Huntsville Utilities
2012	Jimmie Butler, Huntsville Utilities
2013	Shannon Jackson, Southeast Alabama Gas District
2014	Ed Young, Ed Young Sales Company
2015	Bob Gardner, Alagasco
2016	David Love, Magnolia River
2017	Steve Duebelt, Southeast Gas
2018	Ronnie Barker, Consolidated Pipe and Supply
2019	Mason Matthews, Athens Utilities
2020	Jacqueline McClinton, Riviera Utilities
2021	Darryl Outlaw, Southern Natural Gas Company
2022	Mike Javon, Ed Young Sales Company
2023	Shannon Jackson, Southeast Gas
	Beth McKern, Spire
2024	Geoff Isbell, Energy Worldnet
2025	John “Bubba” Jones, Huntsville Utilities

GAS PERSON OF THE YEAR

1998	L. C. Presley, Southeast Alabama Gas District
2000	Billy Webb, Scottsboro Gas
2001	Charles Fuller, Alagasco
2003	Donnie Douglas, Daphne Utilities
2004	Jack Johnson, Clarke-Mobile Co. Gas District
2005	Leonard Kirkland, Marshall County Gas District
2006	Mark LaCroix, Alagasco
	Bill Cofeen, Mobile Gas Services
2007	Steve Chapman, Alagasco
2008	Walter Monroe Parker, North Baldwin Utilities
2009	Mike Roney, Scottsboro Water, Sewer & Gas Board
2010	Heather Rouse, Athens Utilities
2011	Mark Bussman, Cullman-Jefferson Counties Gas District
2012	Steve Carter, Athens Utilities
2013	Bill Wingate, Trussville Utilities
2014	Jimmy “Woody” Woodall, Riviera Utilities
2015	Jimmie Butler, Huntsville Utilities
2016	Ed Smith Jr., Alagasco
2017	Roy Light, Scottsboro Water, Sewer and Gas Board
2018	Renee’ Davis, Spire Energy
2019	Greg Henderson, Southeast Gas
2020	Heath Reed, Northwest Alabama Gas District
2021	Ronnie Barker, Consolidated Pipe and Supply
2022	Wallace Jones, Alabama Public Service Commission
2023	Mike Strength, Trussville Gas & Water
2024	John “Bubba” Jones, Huntsville Utilities
2025	Kenny Click, Trussville Utilities Board

Past Presidents

1966-68	John J. Quinn
1968-69	E. Ward Hopkins
1969-70	Robert J. Smith
1970-71	R. F. Harrison, Jr.
1971-72	George O. Sims, Jr.
1972-73	William P. Harvey
1973-74	Guy E. McAlley
1974-75	E. H. Hamilton
1975-76	T. G. Humphreys
1976-77	Bill D. King
1977-78	George M. Yon
1978-79	John Loyd
1979-80	Walter S. Wilson
1980-81	J. Wilson Solomon
1981-82	Jack M. Hilliard
1982-83	Roy Etheredge
1983-84	Gerald S. Borden
1984-85	Jim Hughes, Jr.
1985-86	Joseph W. Hack
1986-87	Frank Langner
1987-88	John M. DeMent, III
1988-89	Gary C. Youngblood
1989-90	Vernon Wiggins
1990-91	Roger Lovelace
1991-92	Jim Cunningham
1992-93	Fred Wallingsford, Jr.
1993-94	Mitchell Byrd
1994-95	Mark Hammitte
1995-96	George Taylor
1996-97	Harry Still, Jr.
1997-98	Steve Carter
1998-99	Bobby Trawick
1999-00	Les Culpepper
2000-01	Richard Lawson
2001-02	Roger Putnam
2002-03	Mark Bussman
2003-04	Roy Light
2004-05	Craig Rigsby
2005-06	Al Bean
2006-07	Jason Padgett
2007-08	Bill Gardner
2008-09	Mark Burgess
2009-10	Ed Smith Jr.
2010-11	Jimmie Butler
2011-12	Darryl Outlaw
2012-13	Greg Henderson
2013-14	Peggy Rodgers
2014-15	Richard Peterson
2015-16	Steve Chapman
2016-17	Mitch Miller
2017-18	Gary Borden
2018-19	Mike Strength
2019-20	Kevin Saucier
2020-21	Mason Matthews
2021-22	Steve Duebelt
2022-23	Bob Gardner
2023-24	Jim Green, Jr.
2024-25	Todd Gentle

Corporate Members and Associate Corporate Members

2025-2026

A-B-C

ALEXANDER CITY GAS DEPARTMENT
Chris Hardy, Superintendent
Phone: (256) 409-2070
Address: 281 James D Nabors Drive
Alexander City, Alabama 35010
E-Mail: chris.hardy@alexandercityal.gov
Website: www.alexandercityal.gov

Municipal Natural Gas Distribution System

ATHENS GAS DEPARTMENT
Braxton Guinn, Gas Services Director
Phone: (256) 232-1440
Address: P.O. Box 1089, Athens, Alabama 35612
Street Address: 1806 Wilkinson Street
Athens, Alabama 35611
E-Mail: bguinn@athens-utilities.com
Website: www.athens-utilities.com

ASSOCIATE MEMBERS:
Johnette Whitmire, Manager, Operations Support and Compliance
E-Mail: jwhitmire@athens-utilities.com

Paul King, Assistant Gas Service Director
E-Mail: pking@athens-utilities.com

Natural Gas

AUSTELL NATURAL GAS SYSTEM
Justin Isbill Phone: (770) 948-1841
Address: 2838 Joe Jerkins Blvd
Austell, GA 30106
E-Mail: jisbill@Austellgas.com
Website: www.austellgas.com

BOARDWALK PIPELINE PARTNERS, LP
Todd Ray Phone: (270) 926-8686
Address: 610 W 2nd St. Owensboro, KY 42301
E-Mail: todd.ray@bwpipelines.com
Website: www.bwpmlp.com

ASSOCIATE MEMBER:
Drew Bittel, Sr. Representative Commercial Services and Marketing
E-Mail: drew.bittel@bwpipelines.com
Phone: (502) 424-6833

BOAZ GAS BOARD
Craig Rigsby, Manager
Phone: (256) 593-6764 Fax: (256) 593-7362
Address: P.O. Box 594 / 138 North Main Street
Boaz, Alabama 35957
E-Mail: craig@boazgasboard.com

ASSOCIATE MEMBER:
Ryan Ashley, Engineer
E-Mail: ryan@boazgasboard.com
Natural Gas Sales

CITY OF BREWTON
Frank Nalty, Mayor
Phone: (251) 809-1780 Fax: (251) 809-1787
Address: P.O. Box 368, Brewton, Alabama 36427
Street Address: 1012 Douglas Avenue
Brewton, Alabama 36426
E-Mail: fnalty@cityofbrewton.org

ASSOCIATE MEMBERS:
Ray Madden, Superintendent of Utilities
E-Mail: armadden@cityofbrewton.org
Phone: (251) 809-1780

Brooke Hartin, City Clerk
Phone: (251) 809-1775

Natural Gas Distributor

BRIDGEPORT UTILITIES
Jason Hill, General Manager
Phone: (256) 495-2471 Fax: (256) 495-2782
Address: P.O. Box 36 / 513 Alabama Avenue
Bridgeport, Alabama 35740
E-Mail: jhill@bridgeportutilities.com

CITY OF CALERA NATURAL GAS
Eric Cost, Gas Superintendent
Phone: (205) 668-3511 Fax: (205) 668-3621
Address: 7901 Hwy 31, Calera, Alabama 35040
E-Mail: ecost@calera.org
Website: www.cityofcalera.org

ASSOCIATE MEMBERS:
Kenny Dale Cost, Mayor, Phone: (205) 668-3810
E-Mail: kcost@calera.org

Stacy Walkup, City Clerk
Phone: (205) 668-3815
E-Mail: swalkup@calera.org

Roger Smith, Public Works Director
Phone: (205) 668-3827
E-Mail: rsmith@calera.org
Natural Gas Distribution

CHILDERSBURG WATER, SEWER & GAS BOARD
Howard L. Smith, Asst. General Manager
Phone: (256) 378-6063 Fax: (256) 378-6825
Address: 117 6th Ave. S.W.
Childersburg, AL 35044
E-Mail: hsmithcwsg@gmail.com
Website: www.childersburgutilities.com

ASSOCIATE MEMBERS:
Travis Mizzell, General Manager
Phone: (256) 267-0875
Email: tmizzellcwsg@gmail.com

Board Members:

Wesley Allen	Phone: (256) 267-9525
Billy Atkinson, Jr.	Phone: (205) 281-2687
Mack Lee	Phone: (256) 208-1955
Marquis Marbury	Phone: (256) 626-2334
Angie Twymon	Phone: (256) 872-2569
Ron Webster	Phone: (256) 404-1947
Ken Wesson	Phone: (256) 404-5782

CLARKE-MOBILE COUNTIES GAS DISTRICT
Jeremy Grimes, Chief Operations Officer
Phone: (251) 246-2428
Address: 2003 College Avenue
Jackson, Alabama 36545
E-Mail: jgrimes@cmcgas.com
Website: www.cmcgas.com

ASSOCIATE MEMBERS:
Justin Lynch, Chief Compliance Officer
E-Mail: Jlynch@cmcgas.com

Jeremy Masters, CFO
E-Mail: jmasters@cmcgas.com

Matthew McKinley, CEO & General Manager
E-Mail: mmckinley@cmcgas.com

Natural Gas Distribution and Transmission

THE COOPERATIVE DISTRICT FOR NORTHEAST ALABAMA GAS
John Ridley
Phone: (256) 437-3440 Fax: (256) 437-2285
Address: 42316 US Hwy 72
Stevenson, Alabama 35772
E-Mail: jjridley@cdnag-gas.com

Transportation of natural gas to Bridgeport Utilities, Stevenson Utilities, Upper Sand Mountain Gas District and Westrock Stevenson.

CORDOVA WATERWORKS & GAS BOARD
Susan Brown
Phone: (205) 483-9235 Fax: (205) 483-0106
Address: 20 Mill Street, Cordova, AL 35550
E-Mail: cordovah2o.gasutilities@gmail.com
Website: www.cordovawaterandgas.com

CULLMAN-JEFFERSON COUNTIES GAS DISTRICT
Brian Dove, CEO
Phone: (256) 734-1911 Fax: (256) 734-1705
Address: P.O. Box 399, Cullman, Alabama 35056
Street Address: 1550 County Road 715
Hanceville, AL 35077
E-Mail: briand@cjgas.com
Website: www.cjgas.com

ASSOCIATE MEMBERS:
Whitney Cook, CFO
Phone: (256) 734-1911
E-Mail: whitneyc@cjgas.com

Keith Blackwood, Director of Construction & Engineering
Phone: (256) 734-1911
E-Mail: keithb@cjgas.com

T.W. Grooms, Superintendent
Phone: (205) 647-2333
E-Mail: twg@cjgas.com

Patrick Murphree, Accounting Manager
Phone: (256) 734-1911
E-Mail: patrickm@cjgas.com

Natural Gas Distribution

D-E-F

DAPHNE UTILITIES
Scott Polk, General Manager
Phone: (251) 626-2628
Address: PO Box 2550 / 900 Daphne Avenue
Daphne, Alabama 36526
E-Mail: scott@daphneutilities.com
Website: www.daphneutilities.com

ASSOCIATE MEMBER:
Willie Autry, Natural Gas Supervisor
Phone: (251) 583-4437
E-Mail: willie@daphneutilities.com

Alex Godfrey, CCO
E-Mail: alex@daphneutilities.com
Phone: (251) 753-7203

Natural Gas Distribution for the City of Daphne and surrounding area.

DECATUR UTILITIES
Ray Hardin, General Manager
Phone: (256) 552-1400 Fax: (256) 552-1412
Address: P.O. Box 2232/1002 Central Pkwy., SW
Decatur, Alabama 35609-2232
E-Mail: rhardin@decaturutilities.com
Website: www.decaturutilities.com

ASSOCIATE MEMBERS:
Gary Borden Phone: (256) 552-1469
Operations Manager
E-Mail: gborden@decaturutilities.com

Jimmy Evans Phone: (256) 552-1427
G,W,WW Operations Manager
E-Mail: jevans@decaturutilities.com

Lianna Burnett Phone: (256) 552-1443
G,W,WW Operations Manager
E-Mail: lburnett@decaturutilities.com

Municipal Utility

DEKALB-CHEROKEE COUNTIES GAS DISTRICT
Jayson Higdon, CPA, General Manager
Phone: (256) 845-3731 Fax: (256) 845-6252
Address: P.O. Box 680376
Fort Payne, Alabama 35968
Street Address: 1405 Gault Ave S.
Fort Payne, AL 35967
E-Mail: jhigdon@dcgas.org
Website: www.dcgas.org

ASSOCIATE MEMBERS:
Johnny Eberhart, Board President
Michele Presley, Office Manager
Heath Jones, Operations Manager

Natural Gas Distribution System

EAST CENTRAL ALABAMA GAS DISTRICT
Brett Thompson, General Manager
Phone: (256) 354-2194
Address: 40676 Highway 77
Ashland, Alabama 36251
E-Mail: brett.ecag@gmail.com
Website: www.eastcentralalgas.com

Natural Gas Distribution

FAIRHOPE PUBLIC UTILITIES
Wes Boyett Phone: (251) 928-8003
Address: P.O. Box 429, Fairhope, AL 36533
Street Address: 555 South Section Street
Fairhope, Alabama 36532
E-Mail: wes.boyett@fairhopeal.gov

FAYETTE GAS BOARD
Robin Williams, General Manager
Phone: (205) 932-5269 Fax: (205) 932-8386
Address: 315 2nd Avenue, S.E.
Fayette, Alabama 35555
E-Mail: rwilliams@fayettegasboard.com

ASSOCIATE MEMBERS:
Carmen Moore, Chairperson
Vicki Lawrence, Vice Chairman
Merrell Nolen, Secretary
Tommy Norwood, Treasurer
Brett Daniel, Board Member
Miles Crowley, Operations Manager

FLORALA UTILITIES
Chris Jackson, Public Works Director
Phone: (334) 858-6722 Fax: (334) 858-7009
Address: PO Box 344/ 1293 5th Street
Florala, AL 36442
E-Mail: utilitiessupervisor@cityofflorala.com
Website: www.floralautilities.com

Natural Gas

CITY OF FLORENCE GAS DEPARTMENT
Tad Cole, Manager
Phone: (256) 718-5106 Fax: (256) 767-1818
Address: 110 West College Street, RM 229
Florence, AL 35630
E-Mail: tcole@florenceal.org

ASSOCIATE MEMBERS:
Wll Haddock, Gas Controller and Operations Assistant
Eddie Olive, Field Operations Supervisor
Sarah Anderson, Design Supervisor

Municipal Utility

GAS BOARD CITY OF FULTONDALE
Anthony Smith, Data/Logistics Coordinator
Phone: (205) 841-6456 Fax: (205) 841-2139
Address: 1210 Walker Chapel Rd.
Fultondale, Alabama 35068
E-Mail: asmith@fultondaleal.gov
Website: www.fultondalegas.com

Natural Gas Utility

G-H-J

GENEVA COUNTY GAS DISTRICT
Steve Bynum, Jr., Manager
Phone: (334) 684-2284 Fax: (334) 684-2491
Address: 1504 W Magnolia Ave.
Geneva, Alabama 36340
E-Mail: genevacountygas@panhandle.rr.com
Website: www.genevacountygas.com

Supply Gas to Customers

GRAYSVILLE MUNICIPAL GAS SYSTEM
Clark "Julio" Davis, Superintendent/Mayor
Phone: (205) 674-5643
Address: P.O. Box 130 / 246 South Main Street
Graysville, Alabama 35073
E-Mail: kdumas@graysvillecity.org
Website: www.graysvillecity.com

HARTSELLE UTILITIES
Ty Chancelor, P. E., General Manager
Phone: (256) 773-3340
Address: P.O. Box 488 / 1010 Sparkman St. N.W.
Hartselle, Alabama 35640
E-Mail: tchancelor@hartselleutilities.org
Website: www.hartselleutilities.org

ASSOCIATE MEMBERS:
Dustin Chambers, Engineering Services Manager
Phone: (256) 773-3365
E-Mail: dchambers@hartselleutilities.org

Kyle Weaver, Utility Engineer
Phone: (256) 773-3366
E-Mail: kweaver@hartselleutilities.org

Natural Gas

HUNTSVILLE UTILITIES
Todd Gentle, Gas Operations Manager
Phone: (256) 535-1211
Address: P.O. Box 2048, Huntsville, AL 35804
Street Address: 112 Spragins Street SW
Huntsville, Alabama 35801
E-Mail: todd.gentle@hsvutil.org
Website: www.hsvutil.org

ASSOCIATE MEMBERS:

Mike Counts, P.E., Vice President Operations
Phone: (256) 535-1305
E-Mail: mike.counts@hsvutil.org

John "Bubba" Jones, Gas Operations Manager
Phone: (256) 532-8391
E-Mail: john.jones@hsvutil.org

Heath Senn, Engineer
Phone: (256) 532-8203
E-Mail: timothy.senn@hsvutil.org

Natural Gas Utility

JACKSONVILLE WATERWORKS, GAS & SEWER
Michael Rinker, Utility Office Supervisor
Phone: (256) 435-7657 Fax: (256) 435-7654
Address: 1206 Church Avenue S.E.
Jacksonville, Alabama 36265
E-Mail: michael@jaxwaterworks.com
Website: www.jaxwaterworks.com

ASSOCIATE MEMBERS:
Adam Law, Water, Sewer & Gas Manager

M-N

MARSHALL COUNTY GAS DISTRICT
Richard Lawson, CEO
Phone: (256) 582-0324 Fax: (256) 582-5694
Address: P.O. Box 170 / 1245 Gunter Avenue
Guntersville, Alabama 35976
E-Mail: lawson@mcgd.org

ASSOCIATE MEMBER:
Cathy Bostrom, CFO
E-Mail: cbostrom@mcgd.org

Natural Gas Utility

NORTH ALABAMA GAS DISTRICT
Tony Burns, General Manager
Phone: (256) 383-3306 Fax: (256) 386-0627
Address: P.O. Box 2590
Muscle Shoals, Alabama 35662
Street Address: 602 Dearborn Avenue
Muscle Shoals, Alabama 35661
E-Mail: tburns@nagd.com
Website: www.nagd.com

ASSOCIATE MEMBERS:
Alana Hester, Office Manager
E-Mail: ahester@nagd.com

Eric Smith, Technical Services Director
E-Mail: esmith@nagd.com

Gas Distribution

NORTH BALDWIN UTILITIES
Jason M. Padgett, General Manager/CEO
Phone: (251) 580-1626 Fax: (251) 937-0345
Address: 25 Hand Ave., Bay Minette, AL 36507
E-Mail: jpadgett@nbumail.com
Website: www.northbaldwinutilities.com

ASSOCIATE MEMBERS:
Jeff Donald, Operations Manager/COO
E-Mail: jdonald@nbumail.com

Shane H. Hall, Natural Gas Supervisor
E-Mail: shall@nbumail.com

Wade Durant, Gas Supervisor
E-Mail: wdurant@nbumail.com

Blake Karl, Natural Gas Superintendent
E-Mail: blake.karl@nbumail.com

LeeAnn M. May, CFO
E-Mail: leeann.may@nbumail.com

NORTHWEST ALABAMA GAS DISTRICT
Heath Reed, General Manager
Phone: (205) 921-3106
Address: 310 2nd Street SW/PO Box 129
Hamilton, Alabama 35570
E-Mail: heath.reed@nwagd.com
Website: www.nwagd.com

ASSOCIATE MEMBER:
Caleb Dean, Operations Manager
E-Mail: caleb.dean@nwagd.com

Distribution of Natural Gas

O - P

THE UTILITIES BOARD OF ONEONTA
Mark Gargus, Asst. General Manager
Phone: (205) 274-2159
Address: 1607 2nd Avenue, East
Oneonta, Alabama 35121
E-Mail: mgargus@ubon.us
Website: www.oneontautilities.com

ASSOCIATE MEMBERS:
Pat Henderson, Assistant Manager
E-Mail: phenderson@ubon.us

Corey Preston, Field Operations Manager
E-Mail: cpreston@ubon.us

PICKENS COUNTY NATURAL GAS DISTRICT
Tracey Tackett, Manager
Phone: (205) 373-2889 Fax: (205) 373-6361
Address: 1544 Mobile Rd SW
Aliceville, Alabama 35442
E-Mail: ttackett.pcng@outlook.com
Website: www.pickenscountygas.com

PIEDMONT WATER WORKS, GAS & SEWER
Byrian Watts, WSG Manager
Phone: (256) 447-3560
Address: P.O. Box 229 / 128 South Center Avenue
Piedmont, Alabama 36272
E-Mail: abwatts@piedmontcity.org
Website: www.piedmontcity.org

R - S

RED BAY WATER & GAS
Jeff Burks, General Manager
Phone: (256) 356-8622 Fax: (256) 356-4922
Address: P.O. Box 2007 / 302 4th Ave. S.E.
Red Bay, Alabama 35582
E-Mail: jburks@redbaywaterandgas.org

ASSOCIATE MEMBERS:
Cynthia Fowler, Office Manager
Phone: (256) 483-9931
E-Mail: cfowler@redbaywaterandgas.org

Shawn Burgett
Phone: (256) 356-8622

RIVIERA UTILITIES
Danny Scott, Gas Superintendent
Phone: (251) 943-5001 Fax: (251) 955-6291
Address: 413 East Laurel Ave.
Foley, Alabama 36535
E-Mail: Dscott@rivierautilities.com
Website: www.rivierautilities.com

ASSOCIATE MEMBERS:
Brian Skelton, CEO
Tony Schachle, JR. COO
Sarah Anderson, Design Supervisor

ROANOKE UTILITIES BOARD
Pam Bonner
Phone: (334) 863-3908 Fax: (334) 863-7051
Address: 3573 U.S. Hwy. 431
Roanoke, Alabama 36274
E-Mail: pam@roanoke-utilities.com
Website: www.roanoke-utilities.com

ASSOCIATE MEMBER:
Brian Pilgrim, Gas Superintendent
E-Mail: brianpilgrim84@gmail.com

Cailey Crockett, Office ManagerN
atural Gas Distribution, Water Distribution, Water Treatment, Sewage Treatment

CITY OF ROBERTSDALE
Lee Irwin
Phone: (251) 947-8950 Fax: (251) 947-2617
Address: P.O. Box 429 / 23580 E. Chicago Street
Robertsdale, Alabama 36567
E-Mail: leeirwin@robertsdale.org

RUSSELLVILLE GAS BOARD
Blaine Collier, General Manager
Phone: (256) 332-2020 Fax: (256) 332-3592
Address: 1296 Walnut Gate Road
Russellville, Alabama 35654
E-Mail: bcollier@russellvillegas.com

SCOTTSBORO WATER, SEWER, & GAS BOARD
Jim Green, Jr., General Manager
Phone: (256) 574-1744 Fax: (256) 574-1965
Address: P.O. Box 550 / 404 E. Willow St.
Scottsboro, Alabama 35768
E-Mail: jimmy@scottsborowsg.com

ASSOCIATE MEMBERS:
Bradley Chandler, Business Manager
E-Mail: bradley@scottsborowsg.com

Paul Butler, Superintendent of Gas
Phone: (256) 574-9138
E-Mail: gassuper@scottsborowsg.com

SHEFFIELD UTILITIES
Steve Hargrove, General Manager
Phone: (256) 389-2000 Fax: (256) 383-6727
Address: P.O. Box 580 / 300 N. Nashville Ave.
Sheffield, Alabama 35660
E-Mail: shargrove@sheffieldutilities.org
Website: www.sheffieldutilities.org

ASSOCIATE MEMBER:
Tyler Jones, Assistant General Manager
Phone: (256) 248-2741 / Cell: (256) 412-9022
E-Mail: tjones@sheffieldutilities.org

SOUTH ALABAMA GAS DISTRICT
Mark Burgess, CEO
Phone: (251) 578-2740 Fax: (251) 578-5412
Address: 714 West Front St.
Evergreen, Alabama 36401
E-Mail: mburgess@southalabamagas.org

ASSOCIATE MEMBERS:
Jonathan Smith, Transmission Tech Supervisor
E-Mail: jsmith@southalabamagas.org

Fred Kelley, Marketing Director
E-Mail: fkelley@southalabamagas.org

SOUTH ALABAMA UTILITIES
Donnie Cunningham, Executive Director
Phone: (251) 866-2365 Fax: (251) 866-5814
Address: P.O. Box 428 / 8100 Joy Street
Citronelle, Alabama 36522
E-Mail: dcunningham@southalabamautilities.net

ASSOCIATE MEMBERS:
Greg Meinhardt, Gas Distribution Supt.
Phone: (251) 649-4316
E-Mail: gregm@southalabamautilities.net

Eric Driskell, Gas Operations Supt.
Phone: (251) 649-4316 ext. 218
E-Mail:edriskell@southalabamautilities.net

Brian Robinson, General Manager
Phone: (251) 649-4316 ext. 214
E-Mail: brobinson@southalabamautilities.net

P. O. Box 809, Semmes, AL 36522

SOUTHEAST GAS
J. Gregory Henderson, President & CEO
Phone: (334) 222-4177
Address: P.O. Box 1338 / 715 Dr. MLK, Jr. EXPY
Andalusia, Alabama 36420
E-Mail: greg.henderson@southeastgas.com
Website: www.southeastgas.com

ASSOCIATE MEMBERS:
Lori Messick, Director of Finance & Admin, CFO
E-Mail: lori.messick@southeastgas.com

Tyler Wingard, Director of Engineering Services
E-Mail: tyler.wingard@southeastgas.com

Brian Gilliland, Chief Commercial Officer
E-Mail: brian.gilliland@southeastgas.com

Steve Duebelt, Chief Operating Officer
E-Mail: steve.duebelt@southeastgas.com

Terry Barnes
Director of Operations, Central Division
E-Mail: terry.barnes@southeastgas.com

Jimmy Black
Director of Community Development
E-Mail: jimmy.black@southeastgas.com

Vince Perez
Director of Economic Development
E-Mail: vince.perez@southeastgas.com

Shannon Jackson, Director of Corporate Services
E-Mail: shannon.jackson@southeastgas.com

Russell Holland
Director of Operations, Western Division
E-Mail: russell.holland@southeastgas.com

Chris Phillips
Director of Operations, Eastern Division
E-Mail: chris.phillips@southeastgas.com

SOUTHERN NATURAL GAS COMPANY
Jeffrey Avery
Phone: (484) 844-1423
Address: P.O. Box 2563, Birmingham, AL 35202
Street Address: 569 Brookwood Village, Ste. 749
Birmingham, Alabama 35209
E-Mail: jeffrey_avery@kindermorgan.com
Website: www.kindermorgan.com

ASSOCIATE MEMBERS:

Lisa D. Guthrie, Account Manager Sr. II
Phone: (205) 325-3816
E-Mail: lisa_guthrie@kindermorgan.com

Jerry A. Nelson, Account Manager Sr. II
Phone: (205) 325-7257
E-Mail: jerry_nelson@kindermorgan.com

Wes Little, Director-Operations
Phone: (504) 481-0557
E-Mail: Wesley_little@kindermorgan.com

Devy Traylor, Director of Business Development
Phone: (205) 325-3524
E-Mail: devy_traylor@kindermorgan.com

SPIRE
Ashley Mitchell, Dir. Rates and Regulatory Affairs
Phone: (205) 470-4180
Address: 605 Richard Arrington Jr., Blvd, North
Birmingham, Alabama 35203
E-Mail: ashley.mitchell@spireenergy.com
Website: www.spireenergy.com

ASSOCIATE MEMBERS:
Joe Hampton Phone: (205) 326-8115
President-Spire AL/MS
E-Mail: joe.hampton@spireenergy.com

Reynolds Anderson Phone (205)602-8457
Vice President – External Affairs
E-Mail: reynolds.anderson@spireenergy.com

Jason Britnell Phone: (205)796-7889
Manager – Pipeline Safety Distribution
E-Mail: jason.britnell@spireenergy.com

Leonard Casey Jr. Phone: (816) 509-5068
Vice President - Field Operations
E-Mail: leonard.casey@spireenergy.com

Nicole Christianer Phone (314)349-2929
Manager – Transmission Integrity
700 Market Street, St. Louis, MO 63101
E-Mail: nicole.christianer@spireenergy.com

Tod Fagan Phone: (314)499-5696
Director – Right-of-Way and Land Management
700 Market Street, St. Louis, MO 63101
E-Mail: tod.fagan@spireenergy.com

Reginald Fluker Phone: (334) 301-2770
Manager-Selma
10096 AL Hwy 14 West, Selma, AL 36701
E-Mail: reginald.fluker@spireenergy.com

Bob Gardner Phone: (205) 365-7846
Director - Pipeline Safety Compliance
E-Mail: bob.gardner@spireenergy.com

Chad Green Phone: (205) 349-6030
Manager-Tuscaloosa
5220 Metro Park Drive, Tuscaloosa, AL 35405
E-Mail: chad.green@spireenergy.com

Jason Hendon Phone: (205) 326-1879
Manager-Gadsden
E-Mail: jason.hendon@spireenergy.com
1508 Owens Street, Gadsden, AL 35904

Chris Hill Manager -Bessemer
901 Industrial Park Circle, Bessemer, AL 35022
E-Mail: chris.hill@spireenergy.com

Rusty Hughes Phone: (256) 310-8271
Manager – Operations Support
E-Mail: rusty.hughes@spireenergy.com
901 Industrial Park Circle, Bessemer, AL 35022

Stacy Hunter Phone: (205) 966-1414
Manager-Anniston
E-Mail: stacy.hunter@spireenergy.com
375 Pappy Dunn Blvd, Anniston, AL 36205

Chelsea Linderer Phone (314) 354-6533
Manager – Safety Management Systems
700 Market Street, St. Louis, MO 63101
E-Mail: chelsea.linderer@spireenergy.com

Ike Mathews Phone (816)260-3503
Director-Field Operations
E-Mail: ike.mathews@spireenergy.com
14 13th Street North, Birmingham, AL 35203

Alan Meyer Phone: (314)342-0589
Manager – Damage Prevention
E-Mail: alan.meyer@spireenergy.com
700 Market Street, St. Louis, MO 63101

Erin Milkert Phone (314)349-3932
Manager-Distribution, Integrity and Engagement
700 Market Street, St. Louis, MO 63101
E-Mail: erin.milkert@spireenergy.com

Evon Moss Phone (334)241-4306
Manager-Montgomery
E-Mail: evon.moss@spireenergy.com
295 Chestnut Street, Montgomery, AL 36107

Michelle Piry-Haines Phone: (314) 575-4008
Director-Health, Safety & Environmental CPL
E-Mail: michelle.piry@spireenergy.com
700 Market Street, St. Louis, MO 63101

Kerry Pope Phone: (205)314-9946
Manager – Opelika
3400 Skyway Dr, Auburn, AL 36830
E-Mail: Kerry.pope@spireenergy.com

Aaron Schmidt Phone: (205)613-9951
Manager – Communications
E-Mail: aaron.schmidt@spireenergy.com

Mandy Schwarting Phone: (205) 326-1828
Director-Pipeline Management
E-Mail: mandy.schwarting@spireenergy.com
273 Cahaba Valley Parkway N, Pelham, AL 32124

Sarah Seigfreid Phone: (314)342-0709
Manager - Safety
E-Mail: sarah.seigfreid@spireenergy.com
700 Market Street, St. Louis, MO 63101

Darby Shirley Phone: (205) 233-2281
Supervisor – Corrosion Control
E-Mail: darby.shirley@spireenergy.com
5220 Metro Park Drive, Tuscaloosa, AL 35405

Glenn Traffica Phone: (205)-337-8235
Manager-Pelham
273 Cahaba Valley Parkway North
Pelham, AL 35124-1165
E-Mail: glenn.traffica@spireenergy.com

Matt Voelker Phone: (314)449-2211
Managing Director – Compliance & Technical Services
700 Market St, St. Louis, MO 63101

Daniel Wheaton Phone: (314) 365-2839
700 Market St, St. Louis, MO 63101
E-Mail: Daniel.wheaton@spireenergy.com

Randy Wilson Phone: (205) 326-2987
Director-Pipeline System Integrity
E-Mail: randy.wilson@spireenergy.com

Chase Wright Phone: (205)383-8165
Manager – Governmental & Legislative Affairs
E-Mail: chase.wright@spireenergy.com

General Office address if no address given:
605 Richard Arrington Jr. Blvd., North
Birmingham, AL 35203

SPIRE-GULF COAST
Dana Mayo, Director and General Manager
Spire Gulf & Spire Mississippi
Phone: (205) 789-0517
Address: 2828 Dauphin St., Mobile, AL 36606
E-Mail: dana.mayo@spireenergy.com
Website: www.spireenergy.com

ASSOCIATE MEMBERS:
Danny Ford, Manager Regulatory Planning
Phone: (251) 450-4637
E-Mail: danny.ford@spireenergy.com

Mark Miller
Manager, Distribution & Measurement – SE
Phone: (251)331-0632
Email: mark.miller@spireenergy.com

Matt Hogan, Manager, Construction
Phone: (251)222-7796
Email: matt.hogan@spireenergy.com

Wayne Castanos, Manager, Ops
Phone: (251)295-0403
Email: wayne.castanos@spireenergy.com

Natural Gas Distribution Company

UTILITIES BOARD OF STEVENSON
Leon Arnold
Phone: (256) 437-0277 Fax: (256) 437-2859
Address: 42274 U.S. Hwy. 72
Stevenson, Alabama 35772
E-Mail: larnold@stevensonutilities.com
Website: www.stevensonutilities.net

Water, Sewer & Natural Gas

SUMITON MUNICIPAL GAS SYSTEM
Tim Diveto, Supervisor
Phone: (205) 648-3294 Fax: (205) 648-3017
Address: P.O. Box 1170 / 416 State Street
Sumiton, Alabama 35148
E-Mail: sumitoncityof@bellsouth.net

SYLACAUGA UTILITIES BOARD
Mitch Miller, General Manager
Phone: (256) 401-2508 Fax: (256) 401-2528
Address: P.O. Box 207 / 301 N. Elm St.
Sylacauga, Alabama 35150
E-Mail: mmiller@sylacauga.net

ASSOCIATE MEMBER:
Adam Korreckt, Gas Superintendent
Phone: (256) 401-2550
E-Mail: akorreckt@sylacauga.net

T-U-V-W

CITY OF TALLASSEE
James Garner, Superintendent of Utilities
Phone: (334) 283-5536 Fax: (334) 283-3335
Address: 3 Freeman Ave., Tallassee, AL 36078
E-Mail:jgarner@tallassee-al.gov

TRUSSVILLE GAS AND WATER
Mike Strength, General Manager
Phone: (205) 655-3211
Address: P.O. Box 819 / 127 Main Street
Trussville, Alabama 35173
E-Mail: mstrength@trussville.com

TUSCUMBIA GAS DEPARTMENT
Jeff McDonald, General Manager
Phone: (256) 383-0321 Fax: (256) 386-5690
Address: P.O. Box 269 / 202 East 6th St.
Tuscumbia, Alabama 35674-0269
E-Mail: jmcdonald@tuscutilities.com

TOWN OF WADLEY
Cory Kingery Phone: (256) 395-2261
Address: 265 Highland Circle/PO Box 9
Wadley, Alabama 36276
E-Mail: ckingery5@gmail.com
Website: www.townofwadley.com

WEST ESCAMBIA UTILITIES, INC.
Ronnie Huskey
Phone: (251) 368-2207 Fax: (251) 368-0888
Address: P.O. Drawer 1296, Atmore, AL 36504
Street Address: 107 E. Ridgeley Street
Atmore, Alabama 36502
E-Mail: r.huskey@weutilities.com
Website: www.weutilities.com

WHEELER BASIN NATURAL GAS COMPANY
Patrick Presley Phone: (256) 560-4627
Address: 24738 Alabama Hwy 24
Trinity, Alabama 35673
E-Mail: ppresley@jwemc.org
Website: www.wheelerbasin.com

WBNG is a distribution company serving the communities of Falkville, Priceville, Somerville, Trinity and surrounding areas.

WILCOX COUNTY GAS DISTRICT
Tommy Bridges
Phone: (334) 682-9446
Address: P.O. Box 550, Camden, AL 36726
E-Mail: tbridges_wcg@pinebelt.net

ASSOCIATE MEMBER:
Phil Creswell, Board President

WILLIAMS GAS PIPELINE-TRANSCO
Kevin Mazingo
Phone: (334) 877-6423 Fax: (334) 877-6440
Address: 642 CR 62, Billingsley, AL 36006
E-Mail: kevin.l.mazingo@williams.com
Website: www.williams.com



It's **FREE**, it's **SIMPLE**, & it's **THE LAW**

www.**AL811**.com

Alabama Natural Gas Association
2025-2026 Organizational Chart

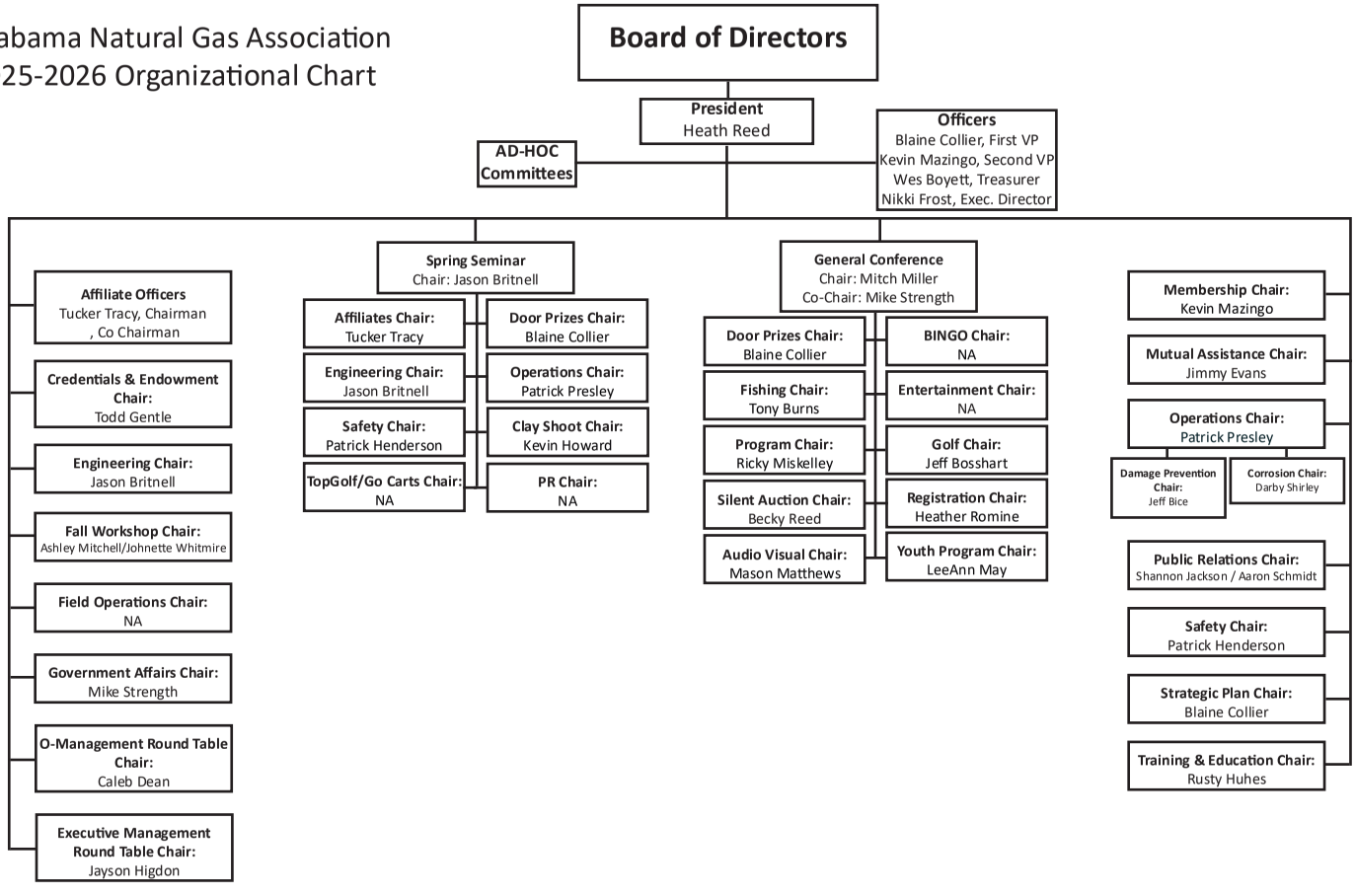

Affiliate Members and Associate Affiliate Members

2025-2026

A-B-C

ACTS NOW, Inc.
Roger Cox
Phone: (501) 548-6363 Fax: (501) 548-6969
Address: PO Box 644, Conway, Arkansas 72033
Street Address: 803 Harkrider Street, Suite 4
Conway, Arkansas 72032
E-Mail: roger@aligningchange.com
Website: www.aligningchange.com

Publish the 811 Magazines, provide advertising and coordinate the Damage Prevention Summits.

ALABAMA 811
McKay Lyvers
Phone: (205) 731-3200 Fax: (205) 731-3249
Address: 3104 Bates Lane, Fultondale, AL 35068
Website: www.al811.com
E-Mail: mlyvers@al811.com

One-call notification service & APACT public awareness

A. Y. MCDONALD MRG. COMPANY
Wayne Hinkle, Territory Manager - Gas Products
Phone: (843) 816-0741
Address: 4800 Chavenelle Road
Dubuque, IA 52002
E-Mail: whinkle@aymcdonald.com
Website: www.aymcdonald.com

Plug Valves, Ball Valves, Meter Bars, Meter Set Assemblies, Risers, Regulators, Repair Clamps, Bypass Technology, Natural Gas Accessories

BAROID IDP
Holice Stacey Phone: (334) 320-9246
Address: 3000 N. Sam Houston Parkway E
Houston, TX 77032
E-Mail: holice.stacey@halliburton.com
Website: www.baroididp.com

Drilling Fluids

BASCOM-TURNER INSTRUMENTS, INC.
Jeff Diehl Phone: (281) 620-2862
Address: 111 Downey Street
Norwood, MA 02062
E-Mail: jdiehl@bascomturner.com
Website: www.bascomturner.com

Gas Detection Equipment

BASS ENGINEERING
Craig Carter Phone: (205) 500-0565
Address: 26 Diana Hills Road
Anniston, AL 36207
E-Mail: Craig.Carter@bass-eng.com
Website: www.bass-eng.com

Cathodic Protection Design, Installation, Troubleshooting, Integrity Management Services, RMU System Design and Installation

BENCHMARK VA LLC-Subsurface Utility Services
Jessie Spires Phone: (804) 550-7740
Address: 9500 King Air Ct, Ashland, VA 23005
E-Mail: jspires@benchmarkllc.us
Website: www.benchmarkllc.us

Benchmark is responsible for utility locating and utility damage prevention to underground utilities during any kind of excavation

BINGHAM AND TAYLOR CORPORATION
Perry Hyde, Director of Sales-Gas Industry
Phone: (540) 229-1882
Address: 2109 Randolph Rd, Charlotte, NC 20207
E-Mail: phyde@bandt-us.com
Website: www.bandt-us.com

Bingham & Taylor is one of America's longest-standing manufacturers of underground utility access solutions, serving water and gas markets for more than 175 years.
American Made. Industry Trusted.

BROEN INC.
Clay Wagner, Southeast Territory Manager
Phone: (713) 492-3236
Address: 6421 Lozano Drive, Houston, TX 77041
E-Mail: cwa@broen.com
Website: www.broen.com

Ball Valves-Steel & PE for Gas, Water and Sewer

CENTRAL SERVICE ASSOCIATION
Richard Adams, CMSO Phone: (662) 842-5962
Address: 93 South Coley Road, Tupelo MS 38803
E-Mail: radams@csa1.com
Website: www.csa1.com

ASSOCIATE MEMBERS:
Susan Griffin, Relationship Mgr., Southern Region
sgriffin@csa1.com

Patty Turk, SVP Public Relations and Events
pturk@csa1.com

Elissa Fulton, Relationship and Member Manager
efulton@csa1.com

Single and multi-service utilities with CentralView, a powerful suite of integrated solutions including CIS, financials, payment processing, engineering and operations, broadband provisioning and billing.

CLARK ENGINEERING & UTILITY SOLUTIONS, LLC
Richard S. Clark Phone: (731) 630-1600
Address: PO Box 132 / 325 Mitchell Lane
Bolivar, Tennessee 38008
E-Mail: rclark@clark-eus.com

ASSOCIATE MEMBER:
Eddie Moffitt, Manager of BD
Phone: (931) 580-1339
E-Mail: emoffitt@clark-eus.com

Facilities Planning, Engineering Design, Modeling, Construction Management and Regulatory Compliance

COMPLIANCE ENVIROSYSTEMS, LLC
Dylan Lynch Phone: (985)-327.9283
Address: 215 Industrial Cove
Ridgeland, Mississippi 39157
E-Mail: dlynch@ces-sses.com
Website: www.ces-sses.com

ASSOCIATE MEMBER:
Josh Graham, Business Development
102 Alcorn Ave Baton Rouge, LA 70810
Phone: (985) 502-5667
E-Mail: jgraham@ces-sses.com

CES specializes in Cross Bore locating and the GIS mapping of existing sewer lines/gas mains/services and Pre Bore services.

COMPUTER NETWORK, INC.
Robin Chandler Phone: 800) 727-0077
Address: 225 U.S. HWY 278 East
Cullman, AL 35055
Web Site: www.ums2000.com
E-Mail: robinc@cnivision.com

Utility billing software, mobile work management, AMI/AMR installation software, computer hardware sales & services, CNI Max Services: Offsite Backup & Web Protection Services, Real-Time Payment Solutions

CONSOLIDATED PIPE & SUPPLY CO., INC.
Kyle Moseley, BHM Branch Manager
Phone: (205) 601-0803
Address: 1205 Hilltop Parkway
Birmingham, Alabama 35204
E-Mail: kyle.moseley@cpspipe.com
Website: www.consolidatedpipe.com

ASSOCIATE MEMBERS:
Jess Roberson, Sales Representative
E-Mail: jess.roberson@cpspipe.com

Tyler Doty, Sales Representative
E-Mail: tyler.doty@cpspipe.com

Bobby Wright, Sales Representative
E-Mail: bwright@cpspipe.com

Micha Lambert, Mobile Branch Manager
E-Mail: micha.lambert@cpspipe.com

Pete DiMario, Branch Manager
E-Mail: Pete.dimario@cpspipe.com

Tucker Tracy, Sales Representative
E-Mail: tucker.tracy@cpspipe.com

We offer a full line of APIGD gas bell valves & actuation along with steel & HDPE/MDPE fabrication, McElroy rental, fusion bond and specialty coatings.

SMARTSEAL LLC
Albert Sealy, Manager
Phone: (256) 689-1308
Address: 3987 Cedar Creek Road
Gainesville, Georgia 30507
E-Mail: albert@smartsealllc.com
Website: www.smartsealllc.com

Pipe coating systems for above and below ground or water. No blasting and no hazards.

CONTROL SOUTHERN, INC.
Jeff Bosshart, Flow Account Manager
Phone: (205) 422-3332 Fax: (678) 957-5743
Address: 3850 Lakefield Drive
Sewanee, GA 30024
E-Mail: jeff.bosshart@controlsouthern.com
Website: www.controlsouthern.com

ASSOCIATE MEMBER:
Jonathan Todd, Natural Gas Pipeline Industry Director
Phone: (770) 670-8439
E-Mail: john.todd@controlsouthern.com

Control Southern provides the Southeast with best-in-class products, solutions, and services that deliver reliable, safe, and efficient operations to the natural gas industry.

D-E-F

DITCH WITCH OF ALABAMA
Brooke O'Dell, President
Phone: (251) 653-0992
Address: 5685 Larue Steiner Rd.
Theodore, Alabama 36582

Phone: (205) 663-6794
Address: 2200 Corporate Woods Dr.
Alabaster, Alabama 35007
E-Mail: brooke@ditchwitchal.com
Website: www.ditchwitchal.com

Retail sales, service and rental of underground construction equipment and replacement parts.

ED YOUNG SALES COMPANY, INC.
Mike Javon, President
Phone: (704) 393-1474
Street Address: 136 Patrick Road
Gastonia, North Carolina 28056
Website: www.eysco.com
E-Mail: mike.javon@eysco.com

ASSOCIATE MEMBER:
Mike Chitwood, Account Manager
(704) 564-1664
michael.chitwood@eysco.com

Representatives and stocking distributor for: AY McDonald, Bingham & Taylor, Cameron, GasTech Engineering, GPL Odorizers, Handley, Honeywell Smart Energy (Elster AMCo) Kerotest, Kuhlman Instrument, Missouri OPIPE Equipment, Shelter Works, Spectrum Catalyst, and Val-Tex/Sealweld

EGW
Jason Garland, VP of Sales & Marketing-Services
Cell: (270) 293-9246
Address: 1406 Hutton Dr., Carrollton, TX 75006
E-Mail: jason.garland@egwusa.com
Website: www.egwusa.com

ASSOCIATE MEMBER:
Kelley Lawrence, Sales & Ops Specialist
Phone: (214) 727-2761
E-Mail: klawrence@egwusa.com

EGW's Utility Solutions Group (USG) is a solutions-minded company that serves the natural gas industry in a variety of ways, including pipeline materials and equipment.

ENERGY WORLDNET, LLC
James Cross Phone: (855) 396-5267
Address: 1210 S. Business Hwy 287
Decatur, Texas 76234
Website: www.ewn.com
E-mail: marketing@ewn.com

EWN is a software company that offers Operator Qualification, OSHA, Compliance Management, Workforce Development, Contractor Management, Asset Management, Consulting Services, PSMS, and Damage Prevention

ENVIRONMENTAL NOISE CONTROL
Ashton Griffin, SE BD Representative
Phone: (404) 242-8299
Address: 2320 Alaska Avenue
El Segundo, California 90245
E-Mail: agriffin@baenc.com
Website: www.baenc.com

All aspects of environmental noise & vibration measurement, monitoring, analysis, and mitigation.

EQUIPMENT CONTROLS COMPANY
Jeromey Mahoney
Outside Sales Manager, Alabama
Phone: (334) 363-4079
Address: 4555 S. Berkeley Lake Rd.
Norcross, Georgia 30071
Website: www.equipmentcontrols.com
E-Mail: jmahoney@equipmentcontrols.com
ASSOCIATE MEMBERS:

Jon Beam
Regional Sales Manager, Southeast Region
E-Mail: jonbeam@equipmentcontrols.com

Jacob O'Bryant
E-Mail: jobryant@equipmentcontrols.com

Equipment Representatives for: Sensus, Pietro Fiorentini, Eagle Research, Sensit, Romet, USG, 3M, IMAC

EQUIX ENERGY SERVICES, LLC
Melissa Nichols, Director of BD
Phone: (662) 386-1676
Address: 5825 Kelley Street Houston, TX 77026
E-Mail: mnichols@equixinc.com
Website: www.equixinc.com

Focusing on utility and infrastructure projects, we offer full-service surveying, design, construction, and maintenance solutions to the broadband, electric, oil and gas, heavy civil, pipeline, renewable energy, and water and wastewater markets.

FINANCIAL IMAGING
Ricky Miskelley Phone: (205) 595-4945
Address: 3810 Fifth Court N
Birmingham, AL 35222
E-Mail: rmiskelley@financialimaging.com
Website: www.financialimaging.com

Provides digital and paper bills for utility clients.

FRAZER LANIER
Bob Young, President
Phone: (334) 265-8483
Address: 300 Water Street
Montgomery, AL 36104
E-Mail: bobyoung@fralan.com
Website: www.frazerlanier.com

ASSOCIATE MEMBER:
John Mazyck, E. V. P.
Phone: (334) 220-6922
E-Mail: john@fralan.com

Investment banking (bond issuance)

G-H-I

G & C SUPPLY CO, INC.
Nick Bryant
Phone: (731) 662-7193 Fax: (731) 662-7219
Address: P. O. Drawer 459 / 1105 State Route 77
Atwood, TN 38220
Email: nbryant@gcsupplyco.com
Website: www.gcsupplyco.com

A full line of natural gas supplies. Striving to serve since 1974. Same old name, same great service!

GAS METER ENGINEERS, INC.
Don Cochran, Jr., President
Phone: (205) 678-6210 Fax: (205) 678-6551
Address: 689 Highway 36, Chelsea, AL 35043
E-Mail: gasmeter@bellsouth.net

Engineering/Regulator & Meter Station Maintenance.

GAS SOUTH
Rebeccah Pugh, Origination Director
Commerical & Industrial Sales
Cell Phone: (251) 423-1049
Phone: (770) 763-4857
Address: 9125 Bay Point Dr., Elberta, AL 36530
Address: P.O. Box 723728, Atlanta, GA 31139
E-Mail: rebecca.pugh@gassouth.com
Website: www.gassouth.com

GENERAL MAINTENANCE CONTRACTORS OF EAST AL INC
James DeLamar, President
Phone: (334) 249-1900
Address: 315 S Sixth Street, Opelika, AL 36801
E-Mail: jdelamar@gmcunderground.com
Website: www.gmcunderground.com

ASSOCIATE MEMBERS:
Paxton DeLamar- Vice President
Phone: (334) 319-0283

Andrew Brewer - Area Manager
Phone: (334) 275-5719

Kevin Boone - Business Development Manager
Phone: (334) 550-2572

Gas Distribution, HDD

GENERAL UTILITY PIPE & SUPPLY
Alan Nabers
Phone: (205) 951-2118 Fax: (205) 951-2290
Address: 1880 Woodlands Industrial Dr.
Trussville, Alabama 35173
E-Mail: alan@generalutility.org
Website: www.generalutility.org

ASSOCIATE MEMBERS:
Tom Marbury, Sales Manager
Phone: (205) 837-7456
E-Mail: tom@generalutility.org

Kenny Ryan, Sales Manager
Phone: (205) 368-8778
E-Mail: kenny@generalutility.org

Scott Carpenter, Sales & Operations
Phone: (205) 520-8737
E-Mail: scott.carpenter@southernpipe.com

A.Y. McDonald, Bingham & Taylor, Cosmoind USA Inc, Dodson Valco, Georg Fischer, Hubbell, JCM Industries, JM Eagle, Jomar Valve, Kerotest, PolyPipe, Pro-Line Safety Products, Reed, Richards Manufacturing, Rub Valves and Acutators, Texas Pipe and Supply, Vulcan Inc, Weldbend and Xylem

GOODWYN MILLS CAWOOD, LLC
Wheeler Crook
Phone: (334) 271-3200 Fax: (334) 272-1566
Address: 2660 East Chase Lane, Suite 200
Montgomery, AL 36117
E-Mail: wheeler.crook@gmcnetwork.com
Website: www.gmcnetwork.com

Engineering & Architectural Services

GREENCO LANDSCAPES LLC
Zack Kellis, President
Phone: (205) 377-5296
Address: 24640 Hwy 25, Columbiana, AL 35051
E-Mail: office@greencopros.com
Website: www.greencopros.com

Facility Mowing

INDUSTRIAL TRAINING SERVICES, INC.
Ryan Walker
Phone: (270) 753-2150
Address: 120 Max Hurt Drive, Murray, KY 42071
E-Mail: rwalker@its-training.com
Website: www.its-training.com

ITS provides industry proven solutions that streamline complex operations, effective tools to manage compliance programs, and access to a dedicated service team.

INGEVITY
Russell Schindler Phone: (864) 901-1428
Address: 4920 O'Hear Avenue, Suite 400
North Charleston, SC 29405
E-Mail: russell.schindler@ingevity.com
Website: www.ingevity.com

Ingevity's NeuFuel™ vehicle system is changing the game for light-duty trucks, vans and diesel vehicles by bringing renewable natural gas (RNG) to fleets of any size without the significant infrastructure costs.

INTEGRITY UTILITY SOLUTIONS
Mason Matthews
Phone: (256) 627-1145
Address: 22138 Shawnee Lane
Athens, AL 35613
E-Mail: mason@integrityutility.com

Operations, management and technical consulting and services for the natural gas and utility industry, including GIS; PSMS planning and implementation; hazard analysis and risk assessment.

INTERCONN RESOURCES, LLC
Tad Templeton, President - Southeast
Phone: 205-919-5216
Address: 2000A Southbridge Pkwy, Suite 330
Birmingham, AL 35209
E-Mail: tadt@interconnresources.com
Website: www.interconnresources.com

We are a natural gas marketer and asset manager

IPEX USA, LLC
Zachary Roberson
Phone: (704) 889-2431 Phone: (913) 481-1542
Address: 10100 Rodney Street
Pineville, NC 28134
E-Mail: zachary.roberson@ipexamerica.com
Website: www.ipexna.com

IPEX offers a complete line of electrofusion couplings, fittings processors and tools and the training to ensure success in the field.

ISCO INDUSTRIES
Todd Kelley, Regional Sales Manager
Phone: (615) 557-6664
Address: 100 Witherspoon St
Louisville, KY 40202
E-Mail: todd.kelley@isco-pipe.com
Website: www.isco-pipe.com

J-K-L

JACKSON THORNTON & COMPANY, P. C.
Sarah Chandler, Principal
Phone: (334) 224-9783
Address: P.O. Box 96, Montgomery, AL 36101
Street Address: 200 Commerce Street
Montgomery, Alabama 36104
E-Mail: Sarah.chandler@jacksonthornton.com

Management Consulting, Audit Services, Rate Design, Cost of Service Studies

JOHN H. CARTER
Brannon Cook Phone: (251) 331-2325
Address: 2203 Perimeter Road, Suite 300
Mobile, AL 36615
E-Mail: brannon.cook@johnhcarter.com
Website: www.johnhcarter.com

Emerson Impact Partner

JM TEST SYSTEMS
Tony Hill, Outside Sales Representative
Phone: (217) 508-9055
Address: 7323 Tom Drive
Baton Rouge, LA 70806
E-Mail: Tonyhill@jmtest.com
Website: www.jmtest.com

Calibration, repair, rental, and sales of test and measurement equipment, plus onsite services and asset management solutions to keep industrial operations accurate and compliant.

KELLIS VEGETATION MANAGEMENT, INC.
Zackery Kellis
Phone: (205) 669-5545 Fax: (205) 669-6094
Address: 24640 Hwy 25, Columbiana, AL 35051
E-Mail: office@kellisvegetation.com
Website: www.kellisvegetation.com

Right of Way Mowing and Maintenance

LADD ENVIRONMENTAL CONSULTANTS, INC.
James Payton, P. E.
Phone: (256) 845-5315 Fax: (256) 845-5383
Address: 1207 Chitwood Ave. SE
Fort Payne, AL 35967
E-Mail: james@laddenv.com
Website: www.laddenv.com

Consulting Engineering Services

M

MAGNOLIA RIVER
David Love, Senior VP Pipeline Division
Phone: (256) 773-9420 (205) 365-6504
Address: 7047 Old Madison Pike, Suite 360
Huntsville, AL 35806
Website: www.magnolia-river.com
E-Mail: david.love@magnolia-river.com

ASSOCIATE MEMBER:
Kim Weaver, Municipal Lead
Phone: (256) 957-9427
E-Mail: kim.weaver@magnolia-river.com

Engineering · Inspection · GIS

MARIECO, A kgm COMPANY
Leigh Oden
Phone: (205) 699-7282
Address: 8370 Side Track, Leeds, AL 35094
E-Mail: leigh@marieco.com
Website: www.marieco.com

ASSOCIATE MEMBER:
Cole Magnuson, Territory Manager
Phone: (205) 882-4300
E-Mail: cole@marieco.com

Ball Valves, Connections, Control Valves, Electronics, Filtration, Heaters, Meters, Odorization, Pipe Accessories, Recovery Technology, Regulators, Relief Valves

MCCARTER & ENGLISH, LLP
Jim Choukas-Bradley, Partner
Phone: (202) 753-3400 Fax: (202) 354-4642
Address: 1301 K St. NW, 10th Floor, STE 1000 W
Washington, D.C. 20005
E-Mail: jchoukasbradley@mccarter.com
Website: www.mccarter.com

Legal services and counseling in all aspects of the natural gas industry

MCFADDEN ENGINEERING
Brad Newton, P.E., Vice President
Phone: (251) 470-6870
Address: 2860 Dauphin Street Suite D
Mobile, AL 36606
E-Mail: bnewton@mcfaddenengineering.com

ASSOCIATE MEMBER:
Frank McFadden, P.E., President

McFadden Engineering is an engineering consulting business that specializes in environmental services. MEI also offers a wastewater treatment system.

MCKIM & CREED
Tyler Kennedy Phone: (706) 476-9559
Address: 1730 Varisty Drive, Raleigh, NC 27606
E-Mail: tkennedy@mckimcreed.com
Website: www.mckimcreed.com

Subsurface Utility Engineering, Damage Prevention, GIS Asset Management, Utility Coordination

MESA | MATERIALS SALES EAST COAST
Robert Slayton
Phone: (251) 769-4138
Address: 4445 S 74th E Avenue
Tulsa, Oklahoma 74145
E-Mail: Robert.Slayton@mesaproducts.com
Website: www.mesaproducts.com

ASSOCIATE MEMBER:
Tish Edmonson, Business Development Manager
Phone: (404) 858-0703
E-Mail: Tish.Edmonson@mesaproducts.com

Cathodic Protection products and services.

MID-SOUTH METER & REGULATOR, LLC
Terry Goode
Phone: (601) 936-0200 Fax: (601) 936-0221
Address: PO Box 1517, Florence, MS 39073
E-Mail: midsouthmeter@yahoo.com

Repair and sales of natural gas meters, regulators, etc. Fabrication, installation, and maintenance of meter sets and regulator stations.

MILLER PIPELINE
Chad Davis, Regional VP, Operations
Phone: (205) 849-5331 Fax: (205) 849-5311
Address: 3611 Industrial Pkwy.
Birmingham, Alabama 35217
E-Mail: chad.davis@millerpipeline.com
Website: www.millerpipeline.com

Gas Distribution, Main and Service Installations, New and Replacement Rehabilitation, Station and Terminal Work, Cathodic Protection, Vacuum Excavation, and Internal Joint Sealing

MOBILE PIPE & WELDING, INC
Ronnie Beasley, Jr., President
Phone: (251) 633-9131 Fax: (251) 633-3099
Address: 8305 Zeigler Blvd, Mobile, AL 36608
E-Mail: mobilepipe@mpwrb.com

ASSOCIATE MEMBERS:
Ronnie Beasley, Vice President
Phone: (251) 633-9131

Avis Beasley, Safety Coordinator
Phone: (251) 633-0269

Gas Main Construction

MORELL ENGINEERING, INC.
Taz Morell
Phone: (256) 867-4957 Fax: (256) 867-1324
Address: 711 E. Hobbs Street, Athens, AL 35611
E-Mail: taz@morellengineering.com

Full service civil engineering firm in North AL specializing in aviation, geotechnical and construction services, land surveying, site design and transportation.

MUNICIPAL GAS AUTHORITY OF GEORGIA
Rodney Dill, VP, Market Development
Phone: (678) 819-0914 Fax: (678) 819-0944
Address: 104 TownPark Drive
Kennesaw, Georgia 30144
E-Mail: rdill@gasauthority.com
Website: www.gasauthority.com

The Gas Authority's mission: To provide municipalities a reliable, economical supply of natural gas and to assist them in optimizing the benefits of public ownership.

N-P

NAFECO
David Langston, Director of Sales
Phone: (256) 353-7100
Address: 2601 Beltline Road SW
Decatur, AL 35601
E-Mail: david.langston@nafeco.com
Website: www.nafeco.com

NAFECO is your source for firefighting, law enforcement, industrial safety, and EMS equipment. Shop our wide selection of gear and supplies.

NEXBILLPAY
Chase Elmore, Vice President
Phone: (800) 639-2435
Address: 2416 Green Springs Hwy.
Birmingham, Alabama 35209
E-Mail: celmore@nexcheck.com
Website: www.nexbillpay.com

Nexbillpay is a complete payment and notification platform designed to address the unique business needs of rural utilities while at the same time offering security, flexibility, and value.

PINPOINT LOCATING, INC.
Steve Martin
Phone: (205) 966-6650 Fax: (205) 594-0141
Address: 730 Murray Circle, Ashville, AL 35953
E-Mail: pinpointlocating@me.com

Pinpoint Locating specializes in the renewal, installation, and maintenance of transmission & distribution pipelines.

PIPESUITE
Thomas Payne
Phone: (251) 241-9796
Street Address: 7320 Hitt Rd., Mobile, AL 36695
E-Mail: tpayne@pipesuite.com
Website: www.pipesuite.com

DOT/PHMSA Liquid and Natural Gas Pipeline Regulatory Compliance Consulting

PORT CITY PIPE, INC.
Cory Smith Phone: (251) 633-6921
Cell: (251) 689-8009
Address: PO Box 850356, Mobile, AL 36685
Street Address: 921 Dykes Rd. S,
Mobile, AL 36608
E-Mail: cory@portcitypipe.com
Website: www.portcitypipe.com

Stocking Distributor for George Fischer Central Plastics Electrofusion Equipment & Fittings, Butt and Socket Fusion Equipment & Fittings and Metal Products

S

SEGAS ASSOCIATION
Tommy Dowling
Phone: (205) 655-0825
Address: 3522 Vann Road, Suite 100
Trussville, Alabama 35235
E-Mail: tddowling@segasonline.com

Member Co-Op for Natural Gas Purchases

SENSIT TECHNOLOGIES, LLC
Brett Jones Phone: (205) 531-0191
Phone: (219) 465-2700 Fax: (219) 465-2701
Address: 851 Transport Drive
Valparaiso, IN 46383
E-Mail: brettj@gasleaksensors.com
Website: www.gasleaksensors.com

SENSIT Technologies manufactures a complete line of gas leak detection instruments, Mobile Leak Survey Equipment (VMD), Walking Survey (PMD), Hand-held Lasers (LZ-30 & LZ-50), Ethane Detector (IRED)

SJ PATTERSON COMPANY, LLC
Steve Patterson Phone: (256) 268-0282
Cell: (205) 612-1067
Address: 209 South Lake Hills Dr.
Talladega, Alabama 35160
E-Mail: steve@sjpatco.com
Website: www.sjpatco.com

ASSOCIATE MEMBER:
Taylor Beane, Accounting/Office Manager
Phone: (256) 626-9046

T.D. Williamson Sales Representative for products and services. TDW services for hot tapping, line plugging, pigging, inline inspection and non destructive evaluation (NDE).

SOUTHERN CATHODIC PROTECTION
Kevin Murphy Phone: (404) 252-4649
Address: 780 Johnson Ferry Rd. Suite 225
Atlanta, Georgia 30342
E-Mail: kmurphy@cathodicprotection.com
Website: www.cathodicprotection.com

Engineering Services

SOUTHERN CROSS CORPORATION
Steve Whitman Phone: (256) 496-0249
Address: 192 Technology Parkway
Peachtree Corners, Georgia 30092
E-Mail: swhitman@sparusholdings.com
Website: www.southerncrossinc.com

Southern Cross aims to partner with natural gas, electric, water and oil utilities to ensure mutual success with with our partnerships.

STIFEL
Andrew “Reid” Cavnar
Phone: (334) 834-5100 Fax: (334) 269-0902
Address: 2660 Eastchase Lane, Suite 400
Montgomery, AL 36117
E-Mail: cavnarr@stifel.com

STORTI QUALITY SERVICES, INC.
(Formerly Surview)
Adam Barnes – Director Leak Survey
Address: 7047 Old Madison Pike, Suite 360,
Huntsville, AL 35806
E-Mail: information@stortiservices.com

Services: Leak Detection, Pipeline Inspection, Gas Meter Services, Program & Quality Management
Products: Bascom Turner Combustible Gas Indicators and Leak Survey Detection Equipment, Flame Ionization Detectors, Probe Bars, and Pipe & Valve Box Locators

SYLACAUGA HOUSING AUTHORITY
Sam Royster Phone: (256) 249-0381
Address: PO Box 539 / 415 W. 8th Street
Sylacauga, AL 35150
E-Mail: sroyster@sylacaugaha.com

ASSOCIATE MEMBERS:
William Walker, Capital Fund/Maintenance Mgr.
Phone: (256) 267-7399

J.R. Simmons, Lead Maintenance Technician
Phone: (256) 861-0784

SYMMETRY ENERGY SOLUTIONS, LLC
Zac Littrell, Mgr. of Origination
Phone: (615) 716-9346 (615) 525-7979
Address: 381 Riverside Drive, Ste. 120
Franklin, TN 37064
E-Mail: zac.littrell@symmetryenergy.com
Website: www.SymmetryEnergy.com

Natural Gas supply and management services.

T-U-W-Y

T. BAKER SMITH
Russell Gardner, PE, PMP
Phone: (985) 868-1050 (225) 252-0597
Address: 412 South Van Avenue
Houma, LA 70363
E-Mail: russell.gardner@tbsmith.com
Website: www.tbsmith.com

We offer civil engineering, surveying & environmental services along with innovative technology-driven solutionsto help our clients meet their software and GIS needs.

THREE NOTCH INC. (formerly CDG, Inc.)
Randy Spence, P.E. Phone: (334) 466-9431
Address: 100 N Gay Street, Suite 350
Auburn, AL 36830
E-Mail: randy.spence@3notch.com
Website: www.3notch.com

Three Notch Group is a regional consulting firm serving clients in the environment and infrastructure space.

TRISTAR ENERGY SOLUTIONS, LLC
Rob Ellis, President
Phone: (615) 330-2305
Address: 1031 Natchez Valley Lane
Franklin, TN 37064
E-Mail: rob.ellis@tristarenergysol.com
Website: www.tristarenergysol.com

Professional Consulting services including:
Gas Supply Contract Review, Pipeline capacity and storage contract review and recommendations, Load Forecast and growth forecast, Rate Studies and Peak day modeling.

UNITED SYSTEMS & SOFTWARE, INC.
Kyle Deering
Phone: (270) 537-3293 Fax: (270) 527-3132
Address: PO Box 547 / 91 Southwest One Blvd.
Benton, KY 42025
E-Mail: kyled@united-systems.com
Website: www.united-systems.com

United Systems provide turnkey solutions for AMI and AMR metering. Also, we provide a full suite and automated CIS system.

UTILITY SAFETY AND DESIGN, INC.
Taylor Browne, P. E.
Phone: (618) 392-5502
Address: 1927 Millller Drive, Olney, IL 62450
E-Mail: taylor@usdi.us
Website: www.usdi.us

ASSOCIATE MEMBER:
Jason Brangers, Senior Vice President
Phone: (502) 819-1338
E-Mail: Jason@usdi.us

Full-service natural gas engineering and consulting firm specializing in design, operations, compliance, construction, and GIS Services.

VELOX, LLC
Danny Johnson, Owner & CRO
Phone: (256) 217-4339
Adresss: 4955 Corporate Dr. Suite 100
Huntsville, AL 35806
E-Mail: michelle.anderson@veloxuc.com
Website: www.veloxuc.com

ASSOCIATE MEMBERS:
Brett Powell, Director of Business Development
Phone: (205) 329-9436

Brandon Hines, VP of Operations
Phone: (251) 332-5827

James Hall, President
Phone: (256) 714-4255

Pipeline construction/installation of utility pipes

VERMEER SOUTHEAST SALES & SERVICE INC
Kris Olin, Sales Manager
Phone: (205) 841-9895
Address: 2950 Pinson Valley Parkway
Birmingham, AL 35217
E-Mail: krisolin@vermeersoutheast.com
Website: www.vermeersoutheast.com

At Vermeer Southeast, our customers are our partners. As an employee-owned company, we've proudly provided sales, service, and support for high-quality industrial equipment since 1967.

WELTI ENGINEERS, LLC
Wendell H. Duke, P.E., President
Phone: (205) 540-0834
Street Address: 804 County Road 3081
Double Springs, Alabama 35553
E-Mail: whduke@charter.net

Engineering, Consulting and Design Services to the natural Gas industry.

Mutual Assistance Contacts 2025-2026

This section of the directory is dedicated for mutual assistance contact information. ANGA appreciates your participation in this effort to maintain a current and readily available list of individuals who can assist others on your behalf.

A-B-C

ALEXANDER CITY GAS DEPARTMENT
Bradley Colley, Senior Foreman
Cell: 256-794-5445
bradley.colley@alexandercityal.gov

Meredith Wingler
Gas Program Coordinator
Office: 256-409-2070 Cell: 256-794-0339
meredith.wingler@alexandercityal.gov

ATHENS GAS DEPARTMENT
Braxton Guinn, Gas Services Director
Office: 256-232-1440 Cell: 256-501-0743
bguinn@athens-utilities.com

Paul King, Asst. Gas Services Director
Office: 256-232-1440 Cell: 256-759-6975
pking@athens-utilities.com

AUSTELL NATURAL GAS SYSTEM
Justin Isbill
Phone: 770-948-1841 ext: 3230
jisbill@austellgas.com

Jamie Sewell
Phone: 770-948-1841 ext: 3240
jsewell@austellgas.com

BAROID IDP
Holice Stacey, Account Representative
Cell: 334-320-9246
holice.stacey@halliburton.com

BOAZ GAS BOARD
Ryan Ashley, Engineer
Office: 256-593-6764 Cell: 256-458-1497
ryan@boazgasboard.com

CITY OF BREWTON
Ray Madden, Superintendent of Utilities
Office: 251-809-1780 Cell: 251-363-4912
armadden@cityofbrewton.org

Phillip Capps, Interim Gas Supervisor
Office: 251-809-1780 Cell: 251-212-0469
pcapps@cityofbrewton.org

BRIDGEPORT UTILITIES
Garland Tipton, Gas Superintendent
Office: 256-495-2471 Cell: 663-0016

COMPLIANCE ENVIROSYSTEMS, LLC
Dylan Lynch, Business Development
Cell: 985-327.9283
dlynch@ces-sses.com

Josh Graham, Business Development
Cell: 985-502-5667
jgraham@ces-sses.com

CITY OF CALERA NATURAL GAS
Eric Cost, Gas Superintendent
Office: 205-668-3870 Cell: 205-504-6589
ecost@calera.org

Roger Smith, Public Works Director
Office: 205-668-3886 Cell: 205-229-5390
rsmith@calera.org

CHILDERSBURG WATER, SEWER & GAS
Travis Mizzell, General Manager
Office: 256-378-6063 Cell: 256-267-0875
tmizzellcwsg@gmail.com

Howard Smith, Assistant General Manager
Office: 256-378-6063 Cell: 256-342-6859
hsmithcwsg@gmail.com

CLARKE-MOBILE COUNTIES GAS DISTRICT
Jeremy Grimes, COO
Office: 251-246-2428 Cell: 251-769-2821
jgrimes@cmcgas.com

Justin Lynch, CCO
Office: 251-246-2428 Cell: 251-744-9475
jlynch@cmcgas.com

CONSOLIDATED PIPE & SUPPLY
Kyle Moseley, Birmingham Branch Manager
Office: 205-323-7261 Cell: 205-601-0803
kyle.moseley@cpspipe.com

Tucker Tracy, Sales Representative
Office: 205-323-7261 Cell: 205-305-0715
tucker.tracy@cpspipe.com

CONTROL SOUTHERN, INC.
Jeff Bosshart, Pipeline Account Manager
Office: 770-495-3192 Cell: 205-422-3332
jeff.bosshart@controlsouthern.com

Jonathan Todd
Natural Gas Pipeline Industry Director
Cell: 770-670-8439
john.todd@controlsouthern.com

THE COOPERATIVE DISTRICT FOR NORTHEAST ALABAMA GAS
John Ridley, Manager, 256-437-5288
Office: 256-437-3440 Cell: 256-608-8008
jjridley@cdnag-gas.com

James White, Field Supervisor
Office: 256-437-3440 Cell: 256-647-1020
cdnag@yahoo.com

CORDOVA WATERWORKS & GAS BOARD
Jeremy Pate, Mayor/Superintendent
Office: 205-483-9235 Cell: 205-285-7848
mayorpate@cordovacity.com

Brett Dawkins, Chairman
Office: 205-483-9235 Cell: 205-544-9204
dawkins65@me.com

CULLMAN-JEFFERSON GAS DISTRICT
Brian Dove, CEO
Office: 256-734-1911 Cell: 256-736-3194
briand@cjgas.com

Keith Blackwood, Dir of Const & Eng.
Office: 256-734-1911 Cell: 256-735-8891
keithb@cjgas.com

D-E-F

DAPHNE UTILITIES
Willie Autry, Natural Gas Manager
Office: 251-210-1660 Cell: 251-583-4437
willie@daphneutilities.com

Kameron Mitchell, Natural Gas Supervisor
Cell: 251-583-4437
kameron@daphneutilities.com

DECATUR UTILITIES
Gary Borden, Operations Manager
Office: 256-552-1469 Cell: 256-654-4978
gborden@decaturutilities.com

Jimmy Evans, GWWW Operations Manager
Office: 256-552-1427 Cell: 256-654-0181
jevans@decaturutilities.com

DEKALB CHEROKEE COUNTIES GAS DISTRICT
Heath Jones, Operations Supervisor
Office: 256-845-3731 Cell: 256-996-5936
hjones@dcgas.org

Jayson Higdon, General Manager
Office: 256-845-3731 Cell: 256-601-7914
jhigdon@dcgas.org

EAST CENTRAL ALABAMA GAS DISTRICT
Brett Thompson, General Manager
Office: 256-354-2194 Cell: 334-332-5932
brett.ecag@gmail.com

Jason Carr, Superintendent
Office: 256-354-2194 Cell: 256-252-6000
jasonc.ecag@gmail.com

FAIRHOPE PUBLIC UTILITIES
Wes Boyett, Operations Manager
Office: 251-928-8003 Cell: 251-408-7814
wes.boyett@fairhopeal.gov

FAYETTE GAS BOARD
Robin Williams, General Manager
Office: 205-932-5269 Cell: 205-932-9011
rwilliams@fayettegasboard.com

Miles Crowley, Operations Manager
Office: 205-932-5269 Cell: 205-792-5907
mcrowley@fayettegasboard.com

FLORALA UTILITIES
Chris Jackson, Utilities Supervisor
Office: 334-858-6722 Cell: 334-504-9982
Utilitiessupervisor@cityofflorala.com

Josh Newby, Chief Gas Technician
Office: 334-858-6722 Cell: 334-658-8075
jo.newby020291@gmail.com

CITY OF FLORENCE GAS DEPARTMENT
Eddie Olive, Field Operations Supervisor
Office: 256-760-6490 Cell: 256-349-7251
eolive@florenceal.org

Will Haddock, Ops Assistant/Gas Controller
Office: 256-718-5143 Cell: 256-349-7320
whaddock@florenceal.org

FRAZER LANIER
Bob Young, President
Office: 334-265-8483 Cell: 334-462-8482
bobyoung@fralan.com

John Mazyck, E. V. P.
Office: 334-220-6922 Cell: 334-220-6922
john@fralan.com

CITY OF FULTONDALE GAS BOARD
Anthony Smith, Logistics/Data Coordinator
Office: 205-841-6456 Cell: 205-841-6456
asmith@fultondaleal.gov

Jr. Waits, Field Operations Director
Office: 205-841-6456 Cell: 205-572-0516
jwaits@fultondaleal.gov

G-H-I

G & C SUPPLY
Nick Bryant
Office: 731-662-7193 Cell: 731-694-2983
nbryant@gcsupplyco.com

GAS METER ENGINEERS, INC.
Don Cochran, Jr., President
Phone: 205-678-6210 Cell:205-223-6557
gasmeter@bellsouth.net

GENERAL UTILITY PIPE & SUPPLY
Tom Marbury
Office: 205-951-2118 Cell: 205-837-7456
tom@generalutility.org

Alan Nabers
Office: 205-951-2118 Cell: 205-410-7909
alan@generalutility.org

GENEVA COUNTY GAS DISTRICT
Steve Bynum, Jr., Manager
Office: 334-684-2284 Cell: 334-248-2536
gcg@panhandle.rr.com

GOODWYN MILLS CAWOOD
Wheeler Crook
Office: 334-271-3200 Cell: 205-566-8181
Wheeler.Crook@gmcnetwork.com

GRAYSVILLE MUNICIPAL GAS SYSTEM
Ginger Early, Billing Manager
Office: 205-674-5643
gearly@graysvillecity.org

Kathy Dumas
Office: 205-674-5643
kdumas@graysvillecity.org

HARTSELLE UTILITIES
Ty Chancelor, General Manager
Office: 256-773-3360 Cell 256-502-0732
bsittason@hartselleutilities.org

Kyle Weaver, Utility Engineer
Office: 256-773-3366 Cell: 256-612-2278
kweaver@hartselleutilities.org

HUNTSVILLE UTILITIES
Todd Gentle, Gas Operations Director
Office: 256-535-1211 Cell: 256-348-4852
todd.gentle@hsvutil.org

Mike Counts, P.E., VP of Operations
Office: 256-535-1305 Cell: 256-652-4015
Mike.counts@hsvutil.org

IPEX USA, LLC
Zachary Roberson, Regional Sales Manager
Cell: 913-481-1542
zachary.roberson@ipexamerica.com

Scott DesRosiers, National Sales Manager
Cell: 315-400-7763
scott.desrosiers@ipexamerica.com

L

LADD ENVIRONMENTAL CONSULTANTS
James Payton, Vice President/Sec./Treas.
Office: 256-845-5315 Cell: 256-997-3139
james@laddenv.com

Darrell Sears, Project Manager
Office: 256-845-5315 Cell: 256-605-3592
darrell@Laddenv.com

M-N-O

MAGNOLIA RIVER
David Love, Vice-President Pipeline Services
Office: 256-773-9420 Cell: 205-365-6504
david.love@magnolia-river.com

Allen Hughes, Director of Engineering
Office:256-779-9420 Cell:256-341-7066
allen.hughes@magnolia-river.com

MARSHALL COUNTY GAS DISTRICT
Richard Lawson, CEO
Office: 256-582-0324 Cell: 256-298-1427
lawson@mcgd.org

Rusty Cartee, Technical Superintendent
Office: 256-891-3669 Cell: 256-571-6698
rcartee@mcgd.org

MCCARTER & ENGLISH, LLP
Jim Choukas-Bradley, Partner
Office: 202-753-3410 Cell: 202-297-9241
jchoukasbradley@mccarter.com

MORELL ENGINEERING, INC.
Cady Stewart, Marketing Project Engineer
Office: 256-867-4957
cady@morellengineering.com

NORTH ALABAMA GAS DISTRICT
Tony Burns, General Manager
Office: 256-383-3306 Cell: 256-710-5991
tburns@nagd.com

Alana Hester, Assistant GM-Admin
Office: 256-383-3306 Cell: 256-762-2439
ahester@nagd.com

NORTH BALDWIN UTILITIES
Jason M. Padgett, General Manager/CEO
Office: 251-580-1626 Cell: 251-423-3000
jpadgett@nbumail.com

Jeff Donald, Operations Manager/COO
Office: 251-580-1626 Cell: 251-583-3621
jdonald@nbumail.com

NORTHWEST ALABAMA GAS DISTRICT
Heath Reed, General Manager
Office: 205-921-3106 Cell: 205-570-2544
heath.reed@nwagd.com

THE UTILITIES BOARD OF ONEONTA
Pat Henderson, Asst. GM
Office: 205-274-2159 Cell: 205-446-1217
phenderson@ubon.us

Corey Preston, Field Operations Manager
Office: 205-274-2159 Cell: 205-446-9260
cpreston@ubon.us

P

PIEDMONT WATER WORKS, GAS & SEWER
Mr. Byrian Watts, WSG Superintendent
Office: 256-447-3560 Cell: 256-310-2571
abwatts@piedmontcity.org

PICKENS COUNTY NATURAL GAS
Tracey Tackett, Manager
Office: 205-373-2889 Cell: 256-566-8252
ttackett.pcng@outlook.com

Felix Dixon, Field Supervisor
Cell: 205-399-9531
felixdixon73@gmail.com

PIPESUITE
Randy Payne, VP / Division Manager
Office: 251-342-9400 Cell: 251-454-8636
rpayne@payne-pipe.com

PORT CITY PIPE, INC.
Cory Smith Cell: 251-689-8009
cory@portcitypipe.com

R

RED BAY WATER AND GAS-listed below
SHEFFIELD UTILITIES
Steve Hargrove, General Manager
Office: 256-248-2706 Cell: 256-627-7370
shargrove@sheffieldutilities.org

RIVIERA UTILITIES
Tony L. Schachle, Jr., Chief Operating Officer
Office: 251-943-5001 Cell: 251-424-7782
tschachle@riverautilities.com

Danny Scott, Natural Gas Superintendent
Office: 251-943-5001 Cell: 251-424-0916
dscott@rivierautilities.com

ROANOKE UTILITIES BOARD
Brian Pilgrim, Gas Superintendent
Cell: 256-338-2122
brianpilgrim84@gmail.com

CITY OF ROBERTSDALE
Lee Irwin, WGS Superintendent
Office: 251-947-4144 Cell: 251-269-1002
leeirwin@robertsdale.org

Justen Turberville, Gas Foreman
Office: 251-947-8950 Cell: 251-597-1696
justenturberville@robertsdale.org

RUSSELLVILLE GAS BOARD
Blaine Collier, General Manager
Office: 256-332-2020 Cell: 256-324-9288
bcollier@russellvillegas.com

Keith Green, Director of Operations
Office: 256-332-2020 Cell: 256-710-1569
kgreen@russellvillegas.com

S

SCOTTSBORO WSG BOARD
Paul Butler, Gas Superintendent
Office: 256-574-1744 Cell: 256-574-9138
paul@scottsboro.org

SJ PATTERSON COMPANY, LLC
Jennifer Patterson, Bookkeeper
Office: 256-268-0282 Cell: 205-369-2389
jrpatterson010@gmail.com

SENSIT TECHNOLOGIES, LLC
Brett Jones, Regional Manager - South
Office: 219-465-2700 Ext. 251
Cell: 205-531-0191
Brettj@gasleaksensors.com

SHEFFIELD UTILITIES
Steve Hargrove, General Manager
Office: 256-248-2706 Cell: 256-627-7370
shargrove@sheffieldutilities.org

Tyler Jones, Assistant General Manager
Office: 256-248-2741 Cell: 256-42-9022
tjones@sheffieldutilities.org

SOUTH ALABAMA GAS DISTRICT
Mark Burgess, CEO
Office: 251-578-2740 Cell: 251-230-0223
mburgess@southalabamagas.org

Johnathan Smith
Transmission Tech Supervisor
Office: 251-578-2740 Cell: 251-230-0794
jsmith@southalabamagas.org

SOUTH ALABAMA UTILITIES
Donnie Cunningham, ED
Office: 251-866-2365 Cell: 251-331-3299
dcunningham@southalabamautilities.net

Brian Robinson, General Manager
Office: 251-649-4316 Cell: 251-635-2246
brobinson@southalabamautilities.net

SOUTHEAST GAS
Steve Duebelt, COO
Office: 334-340-3106 Cell: 334-685-7005
steve.duebelt@southeastgas.com

Mark Fowler, Safety Coordinator
Office: 334-428-2866 Cell: 334-488-6921
mark.fowler@southeastgas.com

SOUTHERN NATURAL GAS COMPANY
Chris Bradberry
Office: 205-325-7277 Cell: 205-567-0777
christopher_bradberry@kindermorgan.com

Tom Dender
Office: 713-420-3833 Cell: 205-572-1549
tom_dender@kindermorgan.com

SPIRE
Leonard Casey Jr., VP-Field Operations
Cell: 816-509-5068
leonard.casey@spireenergy.com

Ike MathewsDirector-Field Operations
Cell: 816-260-3503
ike.mathews@spireenergy.com

Mandy Schwarting
Director-Pipeline Management
Cell: 205-965-4395
mandy.schwarting@spireenergy.com

SPIRE ENERGY-GULF COAST
Leonard Casey Jr., VP-Field Operations
Cell: 816-509-5068
leonard.casey@spireenergy.com

Dana Mayo, Director and General Manager
Spire Gulf & Spire Mississippi
Cell: 205-789-0517
dana.mayo@spireenergy.com

UTILITIES BOARD OF STEVENSON
Leon Arnold, GM
Office: 256-437-0277 Cell: 256-608-0977
larnold@stevensonutilities.com

STIFEL
Reid Cavnar
Office: 334-834-5100 Cell: 334-399-2256
cavrarr@stifel.com

Nicole Easterling
Office: 334-834-5100 Cell: 334-312-9207
easterlingn@stifel.com

SUMITON MUNICIPAL GAS SYSTEM
Nickey J. Howard, Technician
Office: 205-648-3294 Cell: 205-438-5775

Tim Diveto, Supervisor
Office: 205-648-3294 Cell: 205-438-4122
sumitoncityof@bellsouth.net

SYLACAUGA UTILITIES BOARD
Mitch Miller, General Manager
Office: 256-401-2508 Cell: 256-510-6539
mmiller@sylacauga.net

Adam Korreckt
Office: 256-401-2550 Cell: 256-510-2497
akorreckt@sylacauga.net

SYMMETRY ENERGY SOLUTIONS, LLC
Zac Littrell, Director of Origination
Office: 615-465-5807 Cell: 615-525-7979
Zac.littrell@symmetryenergy.com

T-V

CITY OF TALLASSEE
James Garner
Superintendent of Utilities
Shop: 334-283-5536 Cell: 334-991-1012
jgarner@tallassee-al.gov

Troy Wallace, Street Supervisor
Shop: 334-283-5536 Cell: 334-991-1009
twallace@tallassee-al.gov

TRUSSVILLE GAS AND WATER
Mike Strength, GM
Office: 205-655-3211 Cell: 205-438-2043
mstrength@trussville.com

TUSCUMBIA GAS DEPARTMENT
Jeff McDonald, GM
Office: 256-383-0321 Cell: 256-394-6000
jmcdonald@tuscutilities.com

Ben Wilson, Gas Superintendent
Office: 256-383-0321 Cell: 256-810-7748
bwilson@tuscutilities.com

VELOX, LLC
Danny Johnson, Owner & CRO
Office: 256-217-4339 Cell: 931-638-9032
djohnson@veloxuc.com

Brett Powell, Director of BD
Cell: 205-329-9436
brett.powell@veloxuc.com

VERMEER SOUTHEAST SALES
Kris Olin, Sales Manager
Office: 205-841-9895 Cell: 256-606-7554
risolin@vermeersoutheast.com

Glenn Patterson, Regional Manager
Office: 205-841-9895 Cell: 678-873-3205
glennpatterson@vermeersoutheast.com

W

TOWN OF WADLEY
Cory Kingery, Utility Supervisor
Office: 256-395-2261 Cell: 334-338-4509
ckingery5@gmail.com

Paul Wilkes, Asst Utility Supervisor
Office: 256-395-2261 Cell: 256-276-0233
epwilkes1@gmail.com

WEST ESCAMBIA UTILITIES
Ronnie Huskey, Manager
Office: 251-368-2207
r.huskey@weutilities.com

Phillip Allen, Maintenance Supervisor
Office: 251-368-2207 Cell: 850-336-1456
p.allen@weutilities.com

WHEELER BASIN NATURAL GAS COMPANY
Patrick Presley, General Manager
Cell: 256-341-7571
ppresley@jwemc.org

Joe Hutto, Maintenance/Compliance
Cell: 256-318-1375
jhutto@jwemc.org

WILCOX COUNTY GAS
Tommy Bridges, Manager
Office: 334-963-4709 Cell: 334-471-0930
Tbridges_wcg@pinebelt.net

Phil Creswell, Board President
Office: 334-963-4709
phil@mcwshipping.com

National and Surrounding State Associations

Alabama Propane Gas Association
Laural Bunn Strength, Executive Director
173 Medical Center Drive
Prattville, Alabama 36066
Office: 334-358-9590
Fax: 334-358-9520
Email: laural@alabamapropane.com
Website: www.alabamapropane.com

American Gas Association
Karen Harbert, President and CEO
400 North Capitol Street, NW, Suite 450
Washington, DC 20001
Office: 202-824-7000
www.aga.org

American Public Gas Association
Dave Schryver, President and CEO
201 Massachusetts Avenue, NE, Suite C-4
Washington, DC 20002
Office: 202-464-2742
Fax: 202-464-0246
Email: dschryver@apga.org
Website: www.apga.org

Florida Natural Gas Association
Dale Calhoun, Executive Director
201 South Monroe Street, Unit A
Tallahassee, FL 32301
Office: 850-681-0496
Email: dale.calhoun@floridagas.org
Website: www.fnga.com

Kentucky Gas Association
Nancy F. Morton, Association Manager
P.O. Box 29
Murray, Kentucky 42071
Toll-Free: 800.455.9427
Office: 800-455-9427 (Toll Free)
Fax: 270.247.4299
Email: n.morton@kygas.org
Website: www.kygas.org

Mississippi Natural Gas Association
Cherrell Grogan, Executive Director
884 Luckney Road
Brandon, MS 39047
Office: 601-992-6006
Fax: 601-992-4008
Email: Cherrell@mnga.org
Website: www.mnga.org

Southern Gas Association
Susan Ogle, President and CEO
3030 LBJ Freeway, Suite 1500
Dallas, TX 75234
Phone: 972-620-8505
Fax: 972-620-1613
Email: susan.ogle@southerngas.org
Website: www.southerngas.org

Tennessee Gas Association
Cliff Swoape, Executive Director
83 Century Blvd.
Nashville, TN 37214
Office: 615-872-2412
Fax: 615-872-2413
Email: execdirector@tngas.org
Website: www.tngas.org



Cynthia Lee Almond, President
Alabama Public Service Commission
P.O. Box 304260
Montgomery, Alabama 36130-4260
Phone: (334) 242-5297
E-Mail: Cynthia.almond@psc.alabama.gov

Jeremy Oden
Commissioner, Place 1
Alabama Public Service Commission
P.O. Box 304260
Montgomery, Alabama 36130-4260
Phone: (334) 242-5203
E-Mail: jeremy.oden@psc.alabama.gov

Chip V. Beeker, III
Commissioner, Place 2
Alabama Public Service Commission
P.O. Box 304260
Montgomery, Alabama 36130-4260
Phone: (334) 242-5191
E-Mail: chip.beeker@psc.alabama.gov

SUPPORT STAFF

Felisa Webster
Administrative Support Assistant III
Office: (334) 242-5778
Cell: (334) 850-0053
E-Mail: felisa.webster@psc.alabama.gov

Ariel Minard
Administrative Support Assistant III
Office: (334) 242-5778
E-Mail: ariel.minard@psc.alabama.gov

GAS PIPELINE SAFETY STAFF

Jonathan Kimbril
Gas Pipeline Safety Director
Office: (334) 242-5780
Cell: (334) 850-0054
E-Mail: Jonathan.kimbril@psc.alabama.gov

North Alabama
Kevin Key
Pipeline Safety Investigator, Senior
Office: (334) 242-9744
Cell: (334) 850-0049
E-mail: Kevin.key@psc.alabama.gov

Jeremy Humphries
Pipeline Safety Investigator
Office: (334) 242-9787
Cell: (334) 239-5364
E-mail: Jeremy.humphries@psc.alabama.gov

Preston Walls
Pipeline Safety Engineer
Office: (334) 242-9787
Cell: (334) 850-0046
E-mail: Preston.walls@psc.alabama.gov

Central Alabama
Daniel Trapp
Pipeline Safety Investigations, Supervisor
Office: (334) 242-9879
Cell: (334) 850-0047
E-mail: Daniel.trapp@psc.alabama.gov

Kris Taylor
Pipeline Safety Investigator
Office: (334) 242-9888
Cell: (334) 921-1709
E-mail: Kris.taylor@psc.alabama.gov

Will Harrison
Gas Pipeline Safety Investigator
Office: (334) 242-9849
Cell: (334) 850-0051
E-mail: Will.harrison@psc.alabama.gov

South Alabama
Shawn Emmons
Pipeline Safety Investigations, Supervisor
Office: (334) 242-9729
Cell: (334) 850-0052
E-mail: Shawn.emmons@psc.alabama.gov

Brett Cochran
Pipeline Safety Investigator, Senior
Office: (334) 242-2823
Cell: (334) 850-0261
E-mail: Brett.cochran@psc.alabama.gov

Kyle Childs
Pipeline Safety Investigator
Office: (334) 242-9752
Cell: (334) 850-9877
E-mail: Kyle.childs@psc.alabama.gov

Training and Construction
Randall Hand
Gas Pipeline Safety Investigator, Supervisor
Office: (334) 242-2969
Cell: (334) 850-0044
E-mail: Randall.hand@psc.alabama.gov

James Morrow
Gas Pipeline Safety Investigator
Office: (334) 242-5779
Cell: (334) 850-0051

Mailing Address:
Alabama Public Service Commission
Gas Pipeline Safety Division
P.O. Box 304260
Montgomery, AL 36130-4260

Physical Location:
RSA Union Building
100 North Union Street, Suite 962
Montgomery, Alabama 36104

Emergency Management Agency (24 Hour)
Duty Officer: 1-800-843-0699

To Report a Gas Related Incident
Call: Weekdays, 8 a.m.-5 p.m.
Office: (334) 242-5778
After 5 p.m., Weekends & Holidays
call the nearest Gas Pipeline Safety
Representative to your area.
If no answer, go to the next nearest
representative, etc.

Department of Transportation,
Washington, D.C. 1-800-424-8802

Southern Region-Office of Pipeline Safety
233 Peachtree Street, Suite 600
Atlanta, GA 30303
Phone: (404) 832-1147
Fax: (404) 832-1169

ALABAMA NATURAL GAS ASSOCIATION

BYLAWS

Article I - Title and Object

Section 1. The name of the organization shall be the "ALABAMA NATURAL GAS ASSOCIATION." When the name "Association" is used in these Bylaws, it shall mean the Alabama Natural Gas Association. The name "Corporation" shall have the same meaning.

Section 2. The objectives of this corporation shall be as follows:
To promote the natural gas industry in a manner deemed necessary by its board of directors.
To collect and disseminate management, sales and technical information, and data among members of the Corporation relating to the sale and distribution of gas and its use, and the sale of gas appliances and equipment and their use.
To compile and publish such information as may be desirable and advisable to promote safety in the sale and distribution of gas and its use by the public.
To sponsor and conduct conferences, schools, and programs that in forms and trains personnel in the gas industry.
To do any and all lawful things necessary or desirable to foster governmental understanding of, confidence in, and cooperation with the gas industry.

Article II - Government

Section 1. The Alabama Natural Gas Association shall operate in the State of Alabama.

Section 2. The associated area shall be defined as that region composed of the above named State and may be changed at any time by appropriate amendment.

Section 3. The Corporation shall have its domicile in a location as determined by the Board of Directors.

Article III - Management

Section 1. The Association shall be managed by a Board of directors consisting of 21 members (to be elected as hereinafter provided) of which a majority shall constitute a quorum. The Board of Directors is to be made up of all segments of the industry, with representation as follows: 2 Private or Investor Owned Primary Corporate Members (Distribution), 4 Primary Corporate Members (Pipeline), 5 Primary Affiliate Members and 10 Municipal, County or Gas District Primary Corporate Members (Distribution).

Section 2. The officers of the Association shall be a President, one or more Vice Presidents, a Treasurer, and an Executive Director. They shall be elected by the Board of Directors from among the Directors. They shall have the duties and powers normally assigned to and performed by officers of a nonprofit organization and such others as may be prescribed in the bylaws. Unless duly elected as Director, the Executive Director shall have no voting rights at meetings of the Board. The term of office of all officers shall be for one year coinciding with the Corporation's fiscal year or continuing until his successor is duly elected and qualified.

Section 3. In the event of the death, resignation, refusal or inability to serve of a Director or an Officer, his office shall be declared vacant by the Board of Directors and the Board shall elect a replacement to serve during the remainder of the term vacated.

Section 4. The fiscal year shall be July 1 through June 30.

Section 5. An Advisory Committee comprised of all Past Presidents who are active members of the Association shall serve in an advisory capacity and shall remain on the Board of Directors as ex officio members, unless currently serving as an active Board member. The duties of the Advisory Committee shall consist of investigating and recommending solutions regarding specific situations or problems presented to it by the Board of Directors.

Article IV - Bylaws

The Bylaws of this Corporation may be amended or repealed by the Board of Directors at any regular or special meeting, or mailed amendment, except for changes to Article XI Dues -Sections 1, 2 and 8, and amendments derived from the membership as provided in Article XX. Adoption of the bylaws or any amendment thereto as provided in this Article shall require a three-fourths majority vote of the Board of Directors.

Article V - Amendment of Charter

A three-fourths majority vote of the Corporate members shall be necessary for the amendment of the Charter of this Corporation.

Article VI - Employees

The Board of Directors may employ such assistance on a full or part-time basis as they deem necessary to properly conduct the business of the Corporation and shall fix the compensation of such employee.

Article VII - Delegates

Primary Corporate Members shall authorize one Delegate to the Association and shall exercise all of their rights and privileges as members through such Delegate. Affiliate members shall authorize the five affiliate board members as Delegates to the Association to represent the affiliate members and shall exercise all of their rights and privileges as members through such Delegates.

Article VIII - Meetings

Section 1. The Annual Meeting of the Corporation shall be held between May 1 and June 30 of each year, unless otherwise voted on by the board of directors. Special meetings may be called by the President or by a majority of the Board of Directors. Special meetings may also be called by corporate members as provided in Section 3 of this Article.

Section 2. The time and place of Association meetings shall be fixed by the Board of Directors. The Board of Directors shall also meet at each general meeting and at such other times and places as may be directed by the President. The President may also decide to conduct a meeting of the Board of Directors via conference call.

Section 3. Should one-third or more of the Delegates desire a special meeting of the Association and the Board of Directors refuses to call the same, the Delegates shall have the authority to call the meeting by complying with Sections 6 and 7 of this Article.

Section 4. Special meetings called by Delegates must have a majority present to be qualified to transact business. If the President and a Vice President are not present and if the Executive Director is not present, the meeting shall elect a Chairman and Secretary and proceed to act on the business for which it was called. The elected Secretary will assume the duties of the Executive Director for this meeting. No business shall be transacted at such a special meeting except that for which it was called.

Section 5. All special meetings shall adopt a resolution clearly stating and defining the business transacted and the Chairman and Secretary shall sign and attest the resolution. When a copy of the signed resolution is presented to the President or the Board of Directors, it shall be recorded in the minutes of the Association and reported to the Association at its next regular or special meeting. Provided the Charter and these bylaws have been complied with, business transacted at a special meeting called by the Delegates shall have the same force and effect as business transacted at any ther meeting of the Association.

Section 6. Notice of the time and place of regular meetings will be posted on the Association's web site. Notice of the time and place of special meetings shall be given to Delegates in writing not less than ten days before the time fixed for the meeting.

Section 7. A letter or postcard signed by the President, Executive Director, or by one-third of the Delegates and mailed to each Delegate's address as shown on Association records shall constitute proper notice of special meetings. Notice of a special meeting called by the Delegates shall state the purpose for which it is called.

Section 8. Meetings of the Association and of the Board of Directors shall be conducted in accordance with Robert's Rules of Order, latest edition. The order of business for meetings shall be as follows:

A. Call to order.
Roll Call.
Determination by presiding officer that a quorum or majority is present and the meeting is qualified to transact business.

D. Reading of minutes of previous meeting and correction of errors and omissions, if any.

E. Treasurer's report.

F. Executive Director's report.

G. Report of committees.

H. Pending or deferred business.

I. New Business.

J. Good of the Association.

K. Adjournment.

Section 9. The presiding officer may vary the order of business if he chooses. Pending or deferred business carried over from a regular meeting may be acted on at a special meeting or vice versa.

Section 10. Meetings of the Association and of the Board of Directors shall not be qualified to transact business unless attended by a quorum. A quorum for Association meetings and a quorum for meetings of the Board of Directors shall be a majority in each instance, except to transact business under Articles IV and V.

Section 11. Minutes of Meetings:

(A) The Executive Director shall keep minutes of meetings of the Association and of the Board of Directors. The minutes shall be typewritten into a suitable record book and shall be open for inspection by Delegates at all reasonable times.

(B) As soon after meetings as practicable, the Executive Director shall cause the minutes thereof to be reproduced in typewritten form and shall mail a complete copy of same to all Directors. The Executive Director may elect to send, via electronic mail or facsimile, a copy of the minutes to all Directors.

(C) By majority vote, any Member may waive the reading of the minutes of a previous meeting.

Article IX - Members

The Association shall have five classes of members, Corporate (Primary & Secondary), Associate, Affiliate (Primary & Secondary), Honorary and Distinguished Members shall be admitted to each class by majority vote of the Board of Directors.

Article X - Members Defined

Section 1. **Corporate Members:**

Primary Corporate Members:

Primary Corporate Members shall be persons, firms, companies or corporations actively engaged in the business of operating a wholesale or retail natural gas sales distribution system (Distribution) or a natural gas transmission system (Pipeline) within the State of Alabama including all private, investor owned, municipal, county and special gas district entities.

Secondary Corporate Members

Secondary Corporate Members shall be persons, firms, companies or corporations actively engaged in the business of operating a wholesale or retail natural gas distribution and/or transmission system(s) outside the State of Alabama. Secondary Corporate Members are entitled to all education, training and marketing opportunities sponsored by the Association

Section 2. Associate Members shall be permanent employees of Corporate or Affiliate Members. No person shall be admitted to Associate Membership unless his employer is a Corporate or Affiliate Member and shall have nominated him for Associate Membership.

Section 3. **Affiliate Members:**

(A) **Primary Affiliate Members** shall be persons, firms, companies or corporations actively engaged in the manufacture or fabrication of gas appliances or equipment for the gas industry; the sale or distribution of same; or persons, firms, companies or corporations that furnish professional services to the gas industry. A Corporate Member must nominate Primary Affiliate Members. Primary Affiliate Members are allowed to serve on ANGA Board of Directors. Primary Affiliate Members receive preferred presentation opportunities at ANGA events. Primary Affiliate Members are allowed to have display booths at ANGA seminar events, booths are available upon payment of registration and exhibit fee.

(B) **Secondary Affiliate Members** shall be Manufacturers/Suppliers who provide resources and contribute to the value of ANGA Affiliates and who enhance the educational and operating needs of the membership at large. Secondary Affiliate members must be sponsored by and listed under a Primary Affiliate member company. **Secondary Affiliate products and/or service must be provided by the sponsoring Primary Affiliate Member.** Secondary Affiliate Members may not serve on the ANGA Board of Directors and are not allowed to have display booths at ANGA seminar events.

Section 4. Honorary Membership in the Association may be extended by the Board of Directors of the Association to any person who has rendered meritorious service to the Association but who is not otherwise qualified for membership. Eligibility for Honorary Membership shall be determined by a two-thirds affirmative vote of the Board of Directors. Any person found eligible for Honorary Membership by the Board of Directors shall promptly have extended to him an invitation to become an Honorary Member of the Association. No Association dues shall be imposed upon any Honorary Member. Honorary Members shall not be entitled to vote at any election of Officers or Directors of the Association or on any other matter coming before the Association. An Honorary Membership may be revoked at any time by a two-thirds affirmative vote of the Board of Directors. Any person who becomes an Honorary Member of the Association and thereafter becomes actively engaged in the gas industry shall thereupon become disqualified and become ineligible to maintain the Honorary Member designation.

Section 5. Distinguished Membership in the Association may be extended by the Board of Directors of the Association to any person who has demonstrated exceptional service to the gas industry and the Association by actively serving on standing committees and/or a member or officer of the Board of Directors. Eligibility for Distinguished Members shall be determined by two-thirds affirmative vote of the Board of Directors and may be bestowed on the member in the twilight of his service to the industry and Association, provided the member has committed to cease from being actively engaged in the gas industry within one year. Distinguished Members shall not be entitled to vote at any election of Officers or Directors of the Association or on any other matter coming before the Association. No Association dues or conference fees shall be required of any Distinguished Member. Any person who becomes a Distinguished Member of the Association and there after becomes actively engaged in the gas industry shall thereupon have their distinguished member status classified as inactive until such a time, they inform the board of directors they are no longer actively engaged in the industry.

Article XI - Dues

Section I. Primary Corporate Members (Distribution) shall pay annual dues in an amount equal to fifty cents, $0.50, for each meter the member had in service on the last day of the calendar year immediately prior to the start of the Association's fiscal year. Minimum dues are $1,000.00

Secondary Corporate Members shall pay an amount equal to fifty cents, $0.50, per each active meter the member had in service on the last day of the year immediately prior the Association's fiscal year. The minimum dues shall be $1,000 and the maximum dues shall be $4,500.

Section 2. Primary Corporate Members (Pipeline) shall pay dues based on the annual deliveries in Alabama as follows:

Up to 50 Bcf/year	$5,000
50 Bcf – 100 Bcf/year	$10,000
100 Bcf – 150 Bcf/year	$15,000
Over 150 Bcf/year	$20,000

Section 3. Affiliate Members who are natural gas marketers and storage service providers shall pay dues of $2,000 annually. All other Primary Affiliate Members shall pay $500 annually. Secondary Members shall pay dues of $250 annually.

Section 4. Associate Members shall pay dues of $25 annually.

Section 5. Dues shall become due and payable on the first day of the Association's fiscal year.

Section 6. A new Corporate or Affiliate Member admitted during the first 6 months of the fiscal year shall pay for a full year. If admitted during the last 6 months of the fiscal year, such member shall pay one-half of the annual dues.

Section 7. Associate Members admitted during the year shall not have their dues prorated.

Section 8. The raising and/or lowering of dues for Corporate Members shall require approval of the Board of Directors by a three-fourths majority vote of all directors and a ratification of the Board's action by a majority vote of all the Corporate Member Delegates. Dues of Associate and Affiliate Members may be raised or lowered by the Board of Directors.

Article XII - Assessments

Section I. Special assessments levied shall require approval by a three-fourths majority vote of all directors and a ratification of the Board's action by a three-fourths majority of all the Corporate Member Delegates.

Section 2. Referendums on special assessments may be conducted by mail, USPS or electronic, in the same manner prescribed in Article XII – Section 1.

Section 3. Upon ratification of a special assessment by the Delegates, the Board of Directors shall adopt a new resolution declaring it approved and levying it against Corporate Members. The resolution shall state the purpose for which the assessment was voted, the time limit within which it shall be paid, and shall authorize the expenditure of funds for that purpose.

Section 4. Special assessments shall be proportional. Each Corporate Member shall pay as his share a percentage of the total assessment equal to the percentage of his annual dues to the sum total of annual dues paid by all Corporate Members.

Section 5. Special assessments may be levied against Corporate Members only.

Article XIII - Accounting for Funds

Section 1. All monies due the Association shall be turned over to the Executive Director or Treasurer who shall deposit them in a bank account in a depository approved by the Board of Directors.

Section 2. Disbursements of Association funds shall be by check or electronic funds transfer (EFT). No funds shall be disbursed except by authority of the Board of Directors. The Board may authorize the payment of continuing expenses of the Association, such as salaries, rent, office expenses and the like.

Section 3. The Executive Director or Treasurer shall keep an account book in which they shall enter all receipts of money, showing from whom received and for what purpose. They shall also keep an account book in which they shall enter all disbursements of money, showing to whom paid and for what purpose.

Section 4. Checks drawn against the Association’s bank accounts in the sum of $1,000.00 or less shall require one signature from either the Executive Director or an officer of the Association. Checks for amounts greater than $1,000.00 shall require the signature of two officers of the Association.

Section 5. All Electronic Funds Transfers (EFTs) from the Association's bank accounts in the sum of $1,000 or less shall require approval of either the Executive Director, Treasurer, or two officers of the Association prior to processing;

EFTs for amounts greater than $1,000.00 shall require the approval of two officers of the Association prior to processing;

Approved EFTs from the Association's bank accounts shall be initiated and processed by the Executive Director or the Treasurer.

Section 6. Upon the dissolution of the Association, either by vote of the membership, abandonment of purpose, or by operation of law, all of the assets of the Corporation, after payment of or provision for all of its liabilities, shall be distributed exclusively for the common business interests of its members or to organizations that have purposes similar to those set forth herein and are exempt from Federal income tax under Section 501(c)(6) of the Internal Revenue Code, as amended, or corresponding provisions of any subsequent federal tax laws.

Article XIV - Attendance

Section 1. Delegates are expected to attend all regular and special meetings.

Section 2. If a Delegate is unable to attend a meeting, his Corporate Member may give his proxy to another executive of such Corporate Member who could qualify as a Delegate. The Proxy Delegate shall have the same vote as an Accredited Delegate.

Section 3. Directors shall attend all meetings of the Board. If a Director fails to attend fifty percent of the Board meetings in any one year, without being excused from those missed, he may be dismissed by the Board as a Director and his post may be filled by appointment from the Board of another Delegate to the post so vacated.
A Director may provide written proxy or may send verbal or written proxy by an Associate Member of his firm.

Article XV - Executive Sessions

Delegates may declare regular or special meetings of the Association to be executive sessions and exclude all persons therefrom, except Delegates and others specifically authorized by the same resolution to remain. The Board of Directors shall have the same authority in respect to its meetings.

Article XVI - Accreditation

Section 1. A Delegate named by a Corporate Member shall become accredited upon the presentation to the President or Director of his credentials. Receipt of each Delegate's credentials shall be noted in the minutes.

Section 2. Cancellation of an accreditation shall become effective upon receipt of written instructions to that effect from a Corporate Member. Cancellations shall be recorded in the minutes.

Section 3. In the event that the dues or assessments as outlined in Article XI have not been paid within 90 days of the due date, the membership shall be referred to the Board of Directors for appropriate action.

Section 4. In case a Delegate is a member of the Board of Directors, cancellation of his accreditation shall automatically terminate his membership on the Board. The vacancy thus created shall be filled by the Board of Directors from among the Delegates. Cancellation shall also terminate a Delegate's membership on any committee to which he may have been appointed.

Article XVII - Officers

Section I. The Officers of the Association will be the President, First Vice President, Second Vice President and Treasurer.

Section 2. The President shall preside at all meetings of the Association and of the Board and shall exercise general supervision and control over all affairs of the Corporation. It shall also be the duty of the President to appoint all standing and special committees and their designated chairs.

Section 3. The First Vice President shall perform the duties of the President in his/her absence. Should the office of the President become vacant, the First Vice President will automatically become the President for the remainder of the term.

Section 4. The Second Vice President shall move into the office of the First Vice President should a vacancy occur for the remainder of the term.

Section 5. The Treasurer, in conjunction with the Executive Director, shall keep financial records and render a report of the financial status of the Association at the close of the fiscal year and make such reports to the Board of Directors and keep records and disperse funds as outlined in Article XIII, Sections 1, 2, 3 and 4.

Section 6. The Executive Director shall keep the minutes of all meetings of the Association and of the Board, and shall have charge of the records of the Association. The Executive Director shall give notice of all meetings of the Association to the members thereof, and shall give notice of all meetings of the Board to all members thereof, and shall conduct the general correspondence of the Association.

Article XVIII - Elections

Section 1. Sixty days before the annual meeting, the President shall appoint a nominating committee of three Delegates who may or may not be members of the Board of Directors. The committee shall select the appropriate number of nominees from among the Members as candidates for the Board of Director.

Section 2. At the annual meeting, the nominating committee shall place the list of nominees in nomination. Nominations for Directors may be made from the floor but shall require one second to the nomination to be official and qualify for ballot.

Section 3. Election shall be by a majority of the votes cast for each Director. In case of a tie vote, the nominees affected by the tie may agree on how it is to be broken. If they should refuse or fail to agree on a method, the President shall decide how the tie is to be broken.

Section 4. The Board of Directors, by a three-fourths majority vote of its members, may submit any question for the good of the Association to a referendum of the Delegates.

Section 5. Directors shall be elected for three-year terms.

Section 6. In the absence of an annual meeting the nominating committee shall place the list of nominations for the board of directors into consideration before the current board of directors. Election shall be by a majority vote of the current board of directors.

Article XIX - Committees

Section 1. The Board of Directors shall determine the number and kind of standing committees and prescribe the duties of each.

Section 2. The President shall create special committees and prescribe their duties.

Section 3. The President shall appoint the chairmen and members of standing and special committees which shall be approved by the Board of Directors.

Article XX – Conferences

The Alabama Natural Gas Association may hold up to four meetings a year for association members only. Those meetings are the Executive Management Round Table, Operations Management Round Table, Spring Seminar and the Annual Conference. In addition to those four meetings, the Alabama Natural Gas Association may facilitate a Natural Gas Fall Workshop and a Pipeline Safety Seminar. The Natural Gas Fall Workshop and Pipeline Safety Seminar will be the only two meetings open for both members and nonmembers of the association to attend.

Article XXI - Amendments

These bylaws may be amended or repealed by no less than a majority of the Membership at any regular or special meeting, or by mailed amendment, provided, however, that the notice of any proposed amendment shall be mailed to each voting Delegate member at least ten days prior to the meeting or date at which action is to be taken thereon. The bylaws may be amended or repealed by the Board of Directors at any regular or special meeting, or by mailed amendment, provided, however, that the Board of Directors shall not have the power to amend or repeal any bylaws which have been specifically adopted or amended by the Membership through a special meeting or vote called by the Membership after July 1, 2012. Any bylaws existing prior to July 1, 2012 or bylaw amendments or adoptions originating with the Board of Directors may be amended or repealed by the Board of Directors as provided in Article IV.

This is a true and correct copy, including all revisions, as of March 4, 2025.

ANGA ANNUAL DUES

Corporate Members, (distribution companies) = $0.50 per meter per year ($1,000 minimum)

Corporate Members (pipelines): based on annual deliveries in Alabama:

Up to 50 Bcf/year =	$ 5,000
50 Bcf-100 Bcf/year =	$10,000
100 Bcf-150 Bcf/year =	$15,000
150 Bcf/year =	$20,000

Secondary Corporate Members: $0.50 per meter per year ($1,000 minimum - $4,500 maximum)

Affiliate Members (natural gas marketers): $2,000
Primary Affiliates: $500 Secondary Affiliates: $250

Corporate and Affiliate Membership Dues
Include one member of the firm who will serve as its official representative.
Any additional employees of the firm are known as Associate Members.
Associate Members shall pay annual dues of $25.00 each.

Endowment Fund. The Alabama Natural Gas Association and the family of William E. Bright in concert with The University of Alabama established an Endowment Fund in 1991 as part of the Association's Twenty-fifth Anniversary. All contributions are voluntary, and any amount will be greatly appreciated.

Dues shall become payable on the first day of the Association's fiscal year (July 1).

In the event that dues have not been paid within ninety (90) days of the due date, the membership shall be referred to the Board of Directors for appropriate action.

A new Corporate or Affiliate Member admitted during the first 6 months of the fiscal year shall pay for a full year. If admitted during the last 6 months of the fiscal year, such member shall pay one-half of the annual dues.

Associate members admitted during the year shall not have their dues prorated.

ALABAMA NATURAL GAS ASSOCIATION

Mission Statement

The Alabama Natural Gas Association, a non profit organization, was Incorporated in the State of Alabama on September 16, 1966.

The purpose and objectives of the corporation are:

(a) To promote the natural gas industry;

(b) To collect and disseminate management, sales and technical information and data among members of the corporation relating to the sale and distribution of gas and its use and the sale of gas appliances and equipment and their uses;

(c) To compile and publish such information as may be desirable and advisable to promote safety in the sales and distribution of gas and its use by the public;

(d) To sponsor and conduct conferences, schools and programs that inform and train personnel of the gas industry;

(e) To do any and all lawful things necessary or desirable to foster government understanding to, confidence in and cooperation with the gas industry.

Seminars and round-table discussions will be held throughout the year. Every effort should be made to attend these informative meetings, and of course, the 60th Annual Conference which will be held in June 2026.

This directory has been prepared for the convenience of its members.

Executive Director

ALABAMA NATURAL GAS ASSOCIATION
Post Office Box 1244
Hartselle, Alabama 35640
~~~
Office: (256) 502-0688
E-mail: angamail@alnga.org
www.alnga.org
~~~


Proudly helping Alabamians keep barbecues burning, showers hot and kitchens cooking statewide.
CPS
CONSOLIDATED
PIPE & SUPPLY CO
1960
Pipes, valves, fittings, controls, coatings, fabrication and gas industry expertise from more than a dozen locations statewide.
CONSOLIDATEDPIPE.COM